



10.19 ACRES LAND FOR SALE

DEWEYVILLE LAND

— APPROX. 11000 N HWY 38 | DEWEYVILLE | UTAH | 84309 —

CBRE



PROPERTY OVERVIEW

10.19
Acres

\$600K
Sale Price

Utilities: adjacent in road
Parcels: 05-021-0073 (7.67 acres in County)
05-021-0072 (2.52 acres, in City)

Zoning: RR-2 with County (7.67 acres)
AG-40 with City (2.52 acres)
Building: 407 Sq. Ft.

CBRE is pleased to present an opportunity to purchase land in Deweyville and Box Elder County, Utah. This 10.19 acre parcel is just North of Deweyville off of Highway 38.

Property consists of 2 parcels, the southern parcel, 2.52 acres, resides in Deweyville and has AG-40 zoning which allows on home per 40 acres. The northern parcel, 7.67 acres, resides in Box Elder County and has RR-2 zoning which allows for a minimum of 2 acre lots. The northern parcel is part of the future annexation plan for Deweyville.

A small outbuilding is on the north parcel, access is off of Hwy 38 on the north parcel and there is a gradual slope for topography.

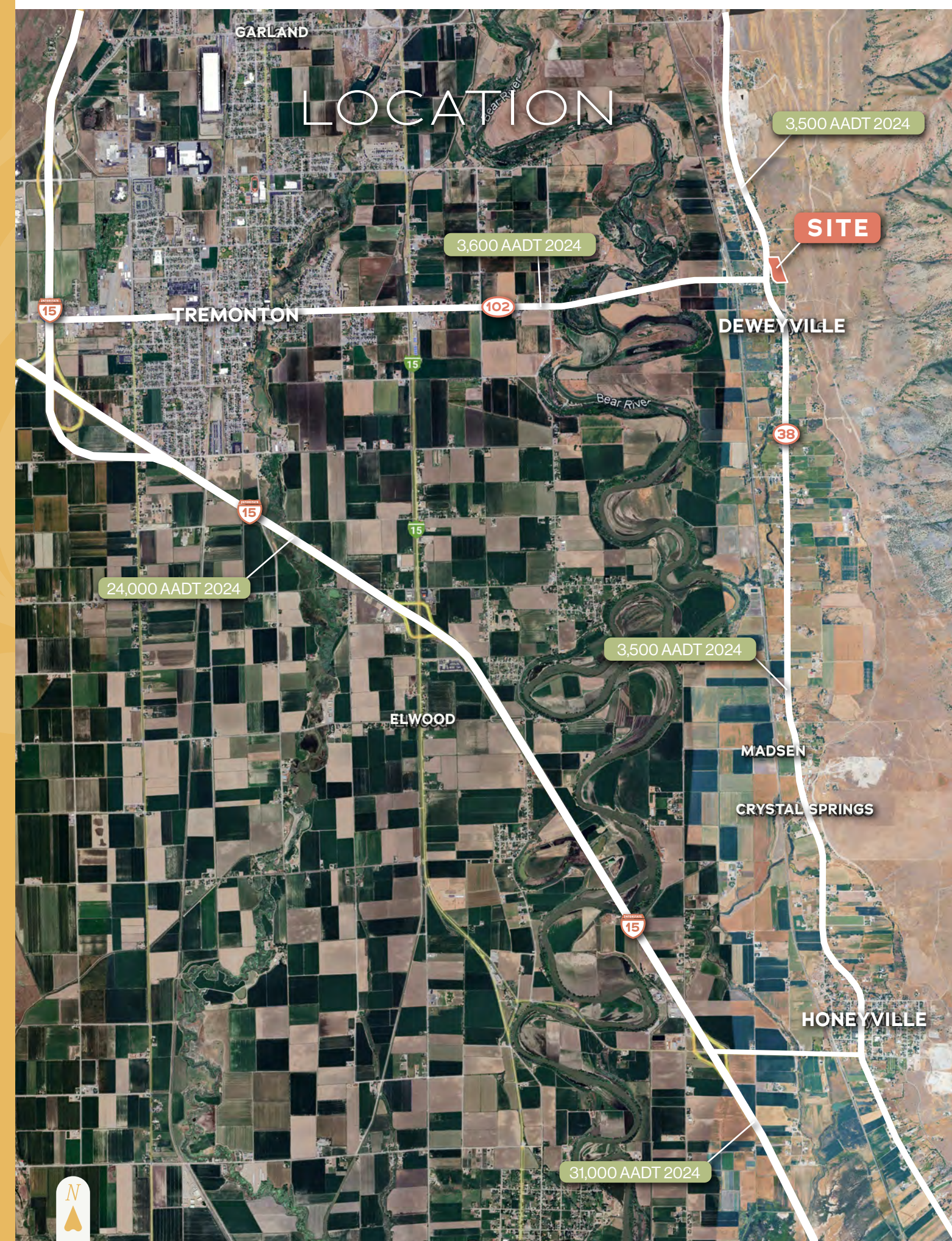



10.19 ACRES LAND FOR SALE

DEWEYVILLE LAND

APPROX. 11000 N HWY 38 | DEWEYVILLE | UTAH | 84309

BRUCE ZOLLINGER

First Vice President

+1 801 869 8040

bruce.zollinger@cbre.com

PATRICK JUHLIN

First Vice President

+1 801 869 8005

patrick.juhlin@cbre.com

© 2026 CBRE, Inc. All rights reserved. This information has been obtained from sources believed reliable but has not been verified for accuracy or completeness. CBRE, Inc. makes no guarantee, representation or warranty and accepts no responsibility or liability as to the accuracy, completeness, or reliability of the information contained herein. You should conduct a careful, independent investigation of the property and verify all information. Any reliance on this information is solely at your own risk. CBRE and the CBRE logo are service marks of CBRE, Inc. All other marks displayed on this document are the property of their respective owners, and the use of such marks does not imply any affiliation with or endorsement of CBRE. Photos herein are the property of their respective owners. Use of these images without the express written consent of the owner is prohibited.

CBRE