



# Single Tenant Industrial NNN

**33,000 SF - 8330 Hansen Rd., Houston, TX 77075**

# FOR SALE

*Offering Memorandum - Confidential*



# Executive Summary

## Property & Tenant Highlights

- » Single Tenant Industrial
- » Tenant - Kenmor Electric Co., LP
- » Strong Credit Tenant
- » Long-term Tenant (20 years)
- » In the business for over 40 years. Just Renewed for Another Five (5) Years
- » High-demand Industrial Submarket
- » Near I-45, Hobby International Airport, Port of Houston, and Port of Galveston

## Investment Highlights

- » Triple Net (NNN) Lease Structure
- » In-place NOI of \$272,580
- » CAP Rate 7.23%
- » Price Per SF \$114.24
- » Annual Rent Escalations
- » Below Market Rents at \$8.00 PSF NNN



**JOSHUA LASS-SUGHRUE**  
FOUNDER  
OFFICE: (832) 821-5197  
MOBILE: (713) 298-4596  
JLS@JLSINV.COM  
JLSCRE.COM

**DAVIS AMANYISYE, CCIM**  
PARTNER  
OFFICE: (832) 353-1435  
MOBILE: (713) 427-9311  
DAVIS.AMANYISYE@JLSCRE.COM  
JLSCRE.COM

# Property Description

## Property Overview

Property Name	8330 Hansen Rd
Address	8330 Hansen Rd Houston TX 77075
Property Type	Single Tenant Industrial Warehouse
Submarket	South Houston
Area	Near Major Infrastructure

## Site Specifics

Approx. Rentable SF	33,000 SF
Lans Size	~2.00 AC
Year Built	2005



**JOSHUA LASS-SUGHRUE**  
FOUNDER  
OFFICE: (832) 821-5197  
MOBILE: (713) 298-4596  
[JLS@JLSINV.COM](mailto:JLS@JLSINV.COM)  
[JLSCRE.COM](http://JLSCRE.COM)

**DAVIS AMANYISYE, CCIM**  
PARTNER  
OFFICE: (832) 353-1435  
MOBILE: (713) 427-9311  
[DAVIS.AMANYISYE@JLSCRE.COM](mailto:DAVIS.AMANYISYE@JLSCRE.COM)  
[JLSCRE.COM](http://JLSCRE.COM)

# Aerial Map

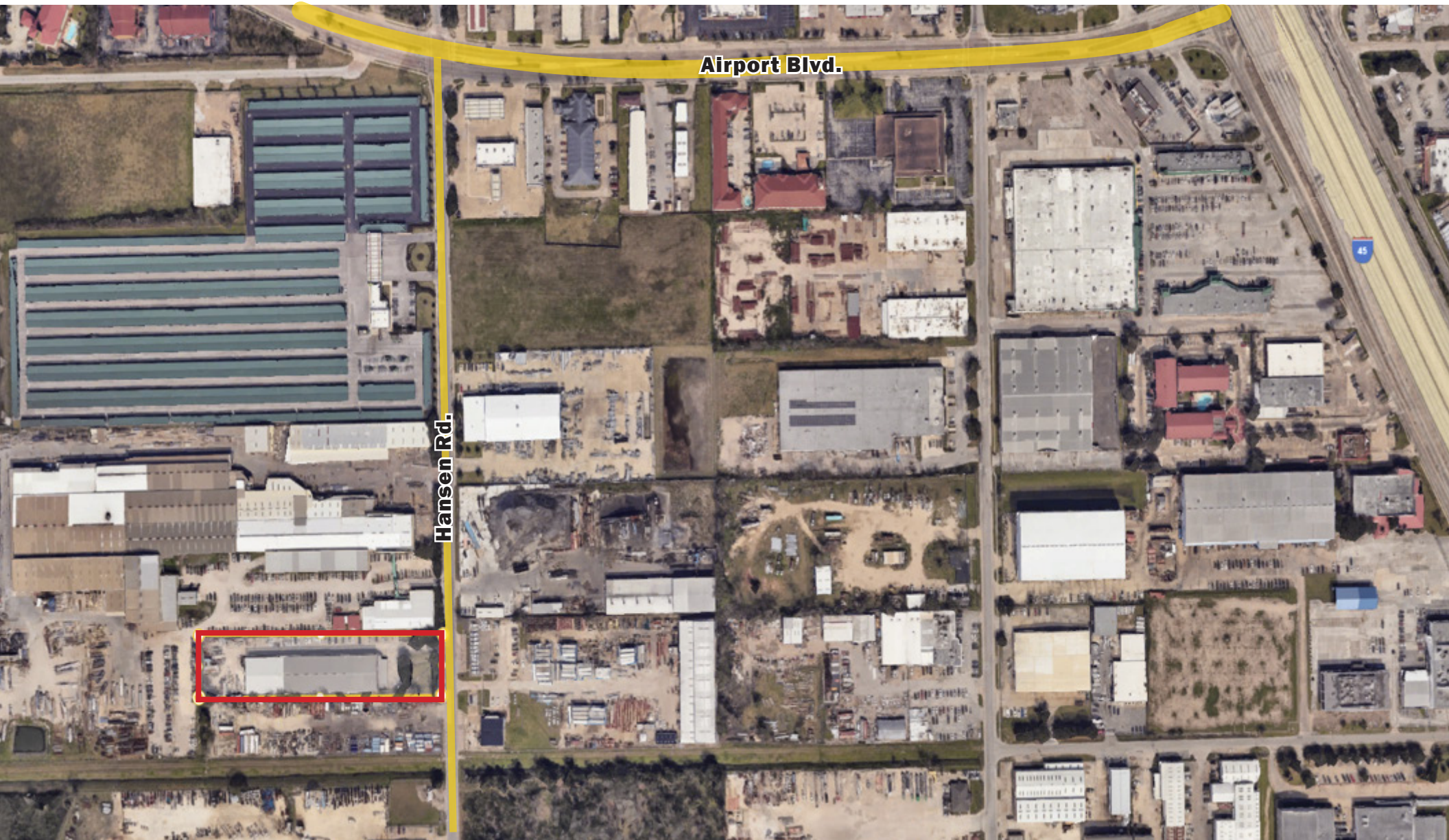

**Airport Blvd.**

**Hansen Rd.**



**JOSHUA LASS-SUGHRUE**  
*FOUNDER*  
OFFICE: (832) 821-5197  
MOBILE: (713) 298-4596  
[JLS@JLSINV.COM](mailto:JLS@JLSINV.COM)  
[JLSCRE.COM](http://JLSCRE.COM)

**DAVIS AMANYISYE, CCIM**  
*PARTNER*  
OFFICE: (832) 353-1435  
MOBILE: (713) 427-9311  
[DAVIS.AMANYISYE@JLSCRE.COM](mailto:DAVIS.AMANYISYE@JLSCRE.COM)  
[JLSCRE.COM](http://JLSCRE.COM)



**Airport Blvd.**

**I-45**

**Hansen Rd.**



**JOSHUA LASS-SUGHRUE**  
*FOUNDER*  
OFFICE: (832) 821-5197  
MOBILE: (713) 298-4596  
[JLS@JLSINV.COM](mailto:JLS@JLSINV.COM)  
[JLSCRE.COM](http://JLSCRE.COM)

**DAVIS AMANYISYE, CCIM**  
*PARTNER*  
OFFICE: (832) 353-1435  
MOBILE: (713) 427-9311  
[DAVIS.AMANYISYE@JLSCRE.COM](mailto:DAVIS.AMANYISYE@JLSCRE.COM)  
[JLSCRE.COM](http://JLSCRE.COM)

# Property Photos



**JOSHUA LASS-SUGHRUE**  
*FOUNDER*  
OFFICE: (832) 821-5197  
MOBILE: (713) 298-4596  
[JLS@JLSIN.V.COM](mailto:JLS@JLSIN.V.COM)  
[JLSCRE.COM](http://JLSCRE.COM)

**DAVIS AMANYISYE, CCIM**  
*PARTNER*  
OFFICE: (832) 353-1435  
MOBILE: (713) 427-9311  
[DAVIS.AMANYISYE@JLSCRE.COM](mailto:DAVIS.AMANYISYE@JLSCRE.COM)  
[JLSCRE.COM](http://JLSCRE.COM)



**TYPES OF REAL ESTATE LICENSE HOLDERS:**

A **BROKER** is responsible for all brokerage activities, including acts performed by sales agents sponsored by the broker.

A **SALES AGENT** must be sponsored by a broker and works with clients on behalf of the broker.

A **BROKER'S MINIMUM DUTIES REQUIRED BY LAW** (A client is the person or party that the broker represents):

- Put the interests of the client above all other, including the broker's own interest;
- Inform the client of any material information about the property or transaction received by the broker;
- Answer the client's questions and present any offer to or counter-offer from the client; and
- Treat all parties to a real estate transaction honestly and fairly.

**A LICENSE HOLDER CAN REPRESENT A PARTY IN A REAL ESTATE TRANSACTION:**

**AS AGENT FOR OWNER (SELLER/LANDLORD):** The broker becomes the property owner's agent through an agreement with the owner, usually in a written listing to sell or property management agreement. An owner's agent must perform the broker's minimum duties above and must inform the owner of any material information about the property or transaction known by the agent, including information disclosed to the agent or subagent by the buyer or buyer's agent.

**AS AGENT FOR BUYER/TENANT:** The broker becomes the buyers/tenant's agent by agreeing to represent the buyer, usually through a written representation agreement. A buyer's agent must perform the broker's minimum duties above and must inform the buyer of any material information about the property or transaction known by the agent, including information disclosed to the agent by the seller or seller's agent.

**AS AGENT FOR BOTH – INTERMEDIARY:** To act as an intermediary between the parties the broker

- must first obtain the written agreement of each party to the transaction. The written agreement must state who will pay the broker and, in conspicuous bold or underlined print, set forth the broker's obligations as an intermediary. A broker who acts as an intermediary:
- Must treat all parties to the transaction impartially and fairly;
- May, with the parties' written consent, appoint a different license holder associated with the broker to each party (owner and buyer) to communicate with, provide opinion and advice to, and carry out the instructions of each party to the transaction.

Must not, unless specifically authorized in writing to do so by the party, disclose:

- That the owner will accept a price less than the written asking price;
- That the buyer/tenant will pay a price greater than the price submitted in a written offer; and
- Any confidential information or any other information that a party specifically instructs the broker in writing not to disclose, unless required to do so by law.

**AS SUBAGENT:** A license holder acts as a subagent when aiding a buyer in a transaction without an agreement to represent the buyer. A subagent can assist the buyer but does not represent the buyer and must place the interests of the owner first.

**TO AVOID DISPUTES, ALL AGREEMENTS BETWEEN YOU AND A BROKER SHOULD BE IN WRITING AND CLEARLY ESTABLISHED:**

- The broker's duties and responsibilities to you, and your obligations under the representation agreement.
- Who will pay the broker for services provided to you, when payment will be made and how the payment will be calculated.

**LICENSE HOLDER CONTACT INFORMATION:** This notice is being provided for information purposed. It does not create an obligation for you to use the broker's services. Please acknowledge receipt of this notice below and retain a copy for your records.

JLS BROKERAGE INC.	607133	JLS@JLSINV.COM	8324364249
--------------------	--------	----------------	------------

Licensed Broker/Broker Firm Name or Primary Assumed Business Name	License #	Email	Phone
---	-----------	-------	-------

JOSH LASS-SUGHRUE	539635	JLS@JLSINV.COM	8324364249
-------------------	--------	----------------	------------

Designated Broker of Firm	License #	Email	Phone
---------------------------	-----------	-------	-------

Licensed Supervisor of Sales Agent/Associate	License #	Email	Phone
--	-----------	-------	-------

JOSH LASS-SUGHRUE	539635	JLS@JLSINV.COM	8324364249
-------------------	--------	----------------	------------

Sales Agent/Associate's Name	License #	Email	Phone
------------------------------	-----------	-------	-------

Buyer/Tenant/Seller/Landlord Initials	Date
---------------------------------------	------



**FOR MORE INFORMATION:**

**JOSHUA LASS-SUGHRUE**

*FOUNDER*

OFFICE: (832) 821-5197

MOBILE: (713) 298-4596

[JLS@JLSINV.COM](mailto:JLS@JLSINV.COM)

[JLSCORE.COM](http://JLSCORE.COM)

**DAVIS AMANYISYE, CCIM**

*PARTNER*

OFFICE: (832) 353-1435

MOBILE: (713) 427-9311

[DAVIS.AMANYISYE@JLSCORE.COM](mailto:DAVIS.AMANYISYE@JLSCORE.COM)

[JLSCORE.COM](http://JLSCORE.COM)



[WWW.JLSCORE.COM](http://WWW.JLSCORE.COM)