



FOR SALE

Single Tenant Industrial Bldg

3820 E MAIN AVE

Spokane, WA 99202

PRESENTED BY:

JOHN J. HILLIER

C: 509.939.8094

john.hillier@svn.com

WA #44909

PROPERTY SUMMARY



OFFERING SUMMARY

SALE PRICE:	\$1,850,000
BUILDING SIZE:	17,300 SF
LOT SIZE:	0.89 Acres 38,768.4 SF
PRICE / SF:	\$107
CAP RATE:	5.19%
NOI:	\$96,000
YEAR BUILT:	1995 Renovated in 2007

JOHN J. HILLIER

C: 509.939.8094
john.hillier@svn.com
WA #44909

PROPERTY OVERVIEW

This fully leased single-tenant building is located on the SE corner of Main Ave and Julia St in Spokane's central Industrial district. The subject property sits on a 0.89-acre or 38,000-sf site.

PROPERTY HIGHLIGHTS

- Building has two levels with a total floor area of 17,300 SF
- Gas-forced HVAC system; three-phase electrical system
- Warehouse has a 20' clear height
- The remaining lease term runs through October 31, 2027 with one ten (10) year option period
- Triple Net (Net Net Net) Lease - 5.19% CAP
- Tenant: ProSource of Spokane is part of the ProSource network with 145 locations that stretch across North America

ADDITIONAL PHOTOS



JOHN J. HILLIER
C: 509.939.8094
john.hillier@svn.com
WA #44909

FLOORPLAN

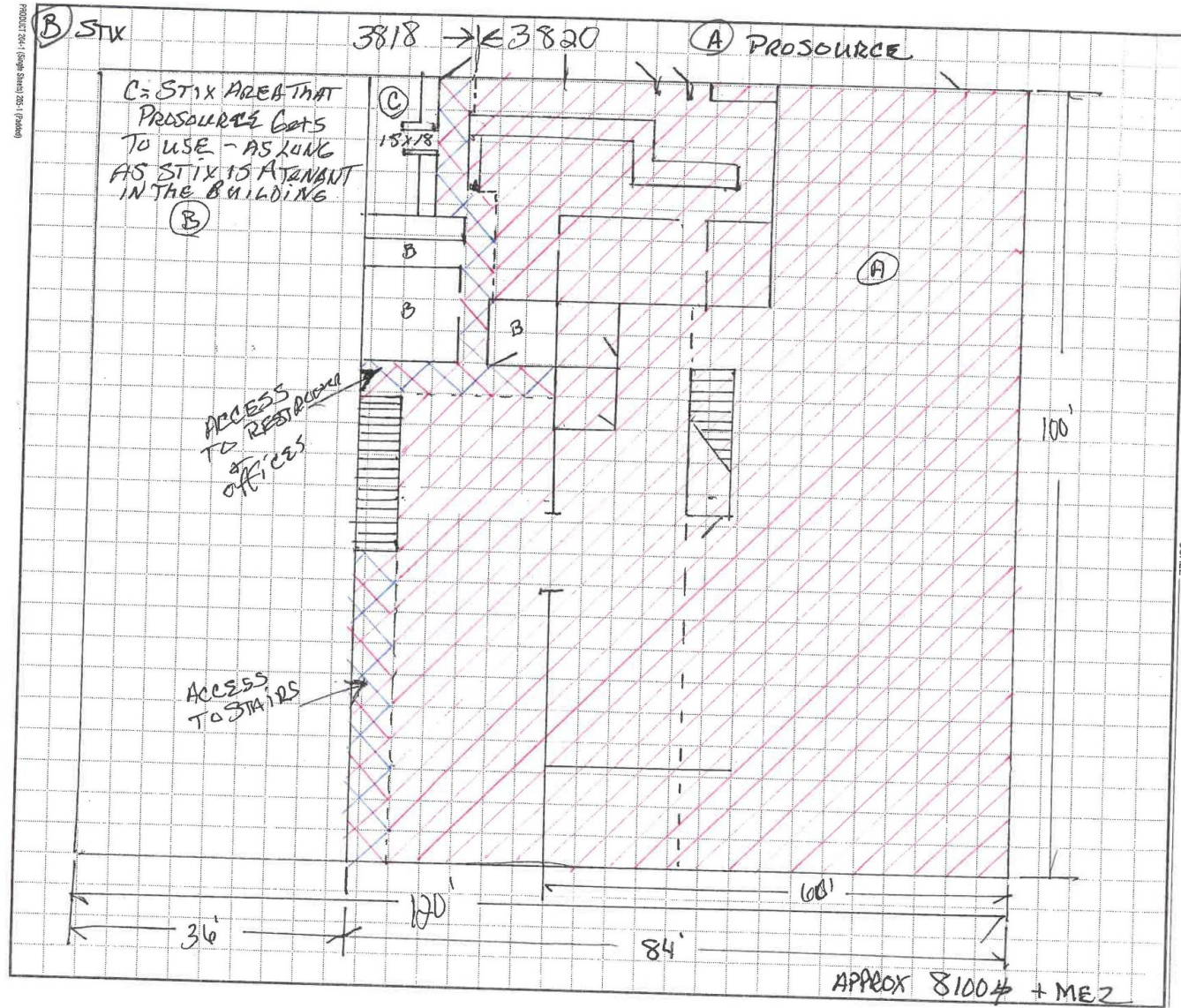

JOHN J. HILLIER

C: 509.939.8094

john.hillier@svn.com

WA #44909

MEZZANINE FLOORPLAN

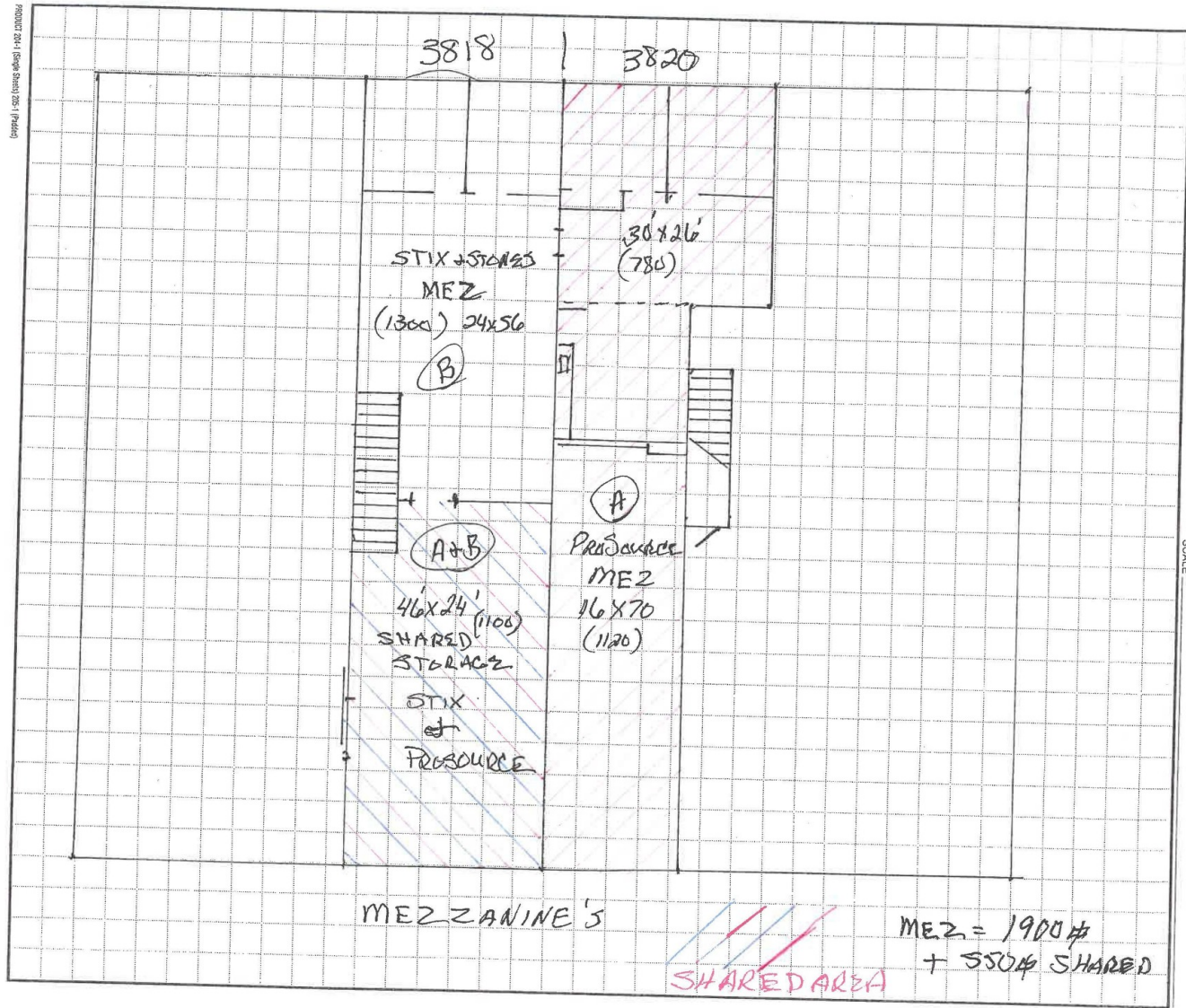

JOHN J. HILLIER
 C: 509.939.8094
 john.hillier@svn.com
 WA #44909

RETAILER MAP



JOHN J. HILLIER
C: 509.939.8094
john.hillier@svn.com
WA #44909

ADVISOR BIO



JOHN J. HILLIER

Senior Advisor

john.hillier@svn.com

Direct: **509.939.8094**

WA #44909 // ID #SP45280

PROFESSIONAL BACKGROUND

John J. Hillier currently serves as a Senior Advisor for SVN Cornerstone and has a vast knowledge of Commercial Real Estate Leasing and Sales. He has over twenty eight years of Commercial Real Estate experience.

Over John's impressive career he has negotiated and leased almost 4,000,000 sq. ft. of retail space. He has also leased and participated in the lease negotiating efforts for large anchor space being taken by national and regional, and local tenants for both landlords and tenants. John has also Managed a number of large retail, Industrial and office portfolio's throughout his career consisting of 500,000 to 1,000,000 sq. ft.

John continues his commercial RE career at SVN Cornerstone serving clients from all around the country and right here in Eastern Washington and Northern Idaho.

MEMBERSHIPS

International Council of Shopping Centers (ICSC)

Institute of Real Estate Management (IREM)

Building Owners and Managers Association (BOMA)

The Urban Land Institute (ULI)

SVN | Cornerstone

1311 N. Washington Street Suite D
Spokane, WA 99201
509.321.2000
svncornerstone.com

JOHN J. HILLIER

C: 509.939.8094

john.hillier@svn.com

WA #44909

DISCLAIMER

The material contained in this Offering Memorandum is furnished solely for the purpose of considering the purchase of the property within and is not to be used for any other purpose. This information should not, under any circumstances, be photocopied or disclosed to any third party without the written consent of the SVN® Advisor or Property Owner, or used for any purpose whatsoever other than to evaluate the possible purchase of the Property.

The only party authorized to represent the Owner in connection with the sale of the Property is the SVN Advisor listed in this proposal, and no other person is authorized by the Owner to provide any information or to make any representations other than contained in this Offering Memorandum. If the person receiving these materials does not choose to pursue a purchase of the Property, this Offering Memorandum must be returned to the SVN Advisor.

Neither the SVN Advisor nor the Owner make any representation or warranty, express or implied, as to the accuracy or completeness of the information contained herein, and nothing contained herein is or shall be relied upon as a promise or representation as to the future representation of the Property. This Offering Memorandum may include certain statements and estimates with respect to the Property. These Assumptions may or may not be proven to be correct, and there can be no assurance that such estimates will be achieved. Further, the SVN Advisor and the Owner disclaim any and all liability for representations or warranties, expressed or implied, contained in or omitted from this Offering Memorandum, or any other written or oral communication transmitted or made available to the recipient. The recipient shall be entitled to rely solely on those representations and warranties that may be made to it in any final, fully executed and delivered Real Estate Purchase Agreement between it and Owner.

The information contained herein is subject to change without notice and the recipient of these materials shall not look to Owner or the SVN Advisor nor any of their officers, employees, representatives, independent contractors or affiliates, for the accuracy or completeness thereof. Recipients of this Offering Brochure are advised and encouraged to conduct their own comprehensive review and analysis of the Property.

This Offering Memorandum is a solicitation of interest only and is not an offer to sell the Property. The Owner expressly reserves the right, at its sole discretion, to reject any or all expressions of interest to purchase the Property and expressly reserves the right, at its sole discretion, to terminate negotiations with any entity, for any reason, at any time with or without notice. The Owner shall have no legal commitment or obligation to any entity reviewing the Offering Memorandum or making an offer to purchase the Property unless and until the Owner executes and delivers a signed Real Estate Purchase Agreement on terms acceptable to Owner, in Owner's sole discretion. By submitting an offer, a prospective purchaser will be deemed to have acknowledged the foregoing and agreed to release the Owner and the SVN Advisor from any liability with respect thereto.

To the extent Owner or any agent of Owner corresponds with any prospective purchaser, any prospective purchaser should not rely on any such correspondence or statements as binding Owner. Only a fully executed Real Estate Purchase Agreement shall bind the property and each prospective purchaser proceeds at its own risk.

JOHN J. HILLIER

C: 509.939.8094

john.hillier@svn.com

WA #44909