

2815 East Jackson Street

Hugo, OK 74743

Former Lane Frost Health and Rehabilitation Center





Property Description

Introducing the former Lane Frost Health and Rehabilitation Center, a spacious 43,203 square foot healthcare facility located in scenic southeast Oklahoma. Conveniently located just 3 hours from Oklahoma City and 2.5 hours from Dallas. The building includes infrastructure for rehabilitation services, healthcare facilities, or could be repurposed for alternative uses.

- + 60 bed facility
- + Free-standing healthcare property
- + Zoned C-1 (Commercial)
- + New roof installed in 2024
- + Ample surface parking
- + 600 KW diesel powered generator
- + Close proximity to Highway 70
- + Located minutes from restaurants and downtown Hugo's shopping district

For Sale

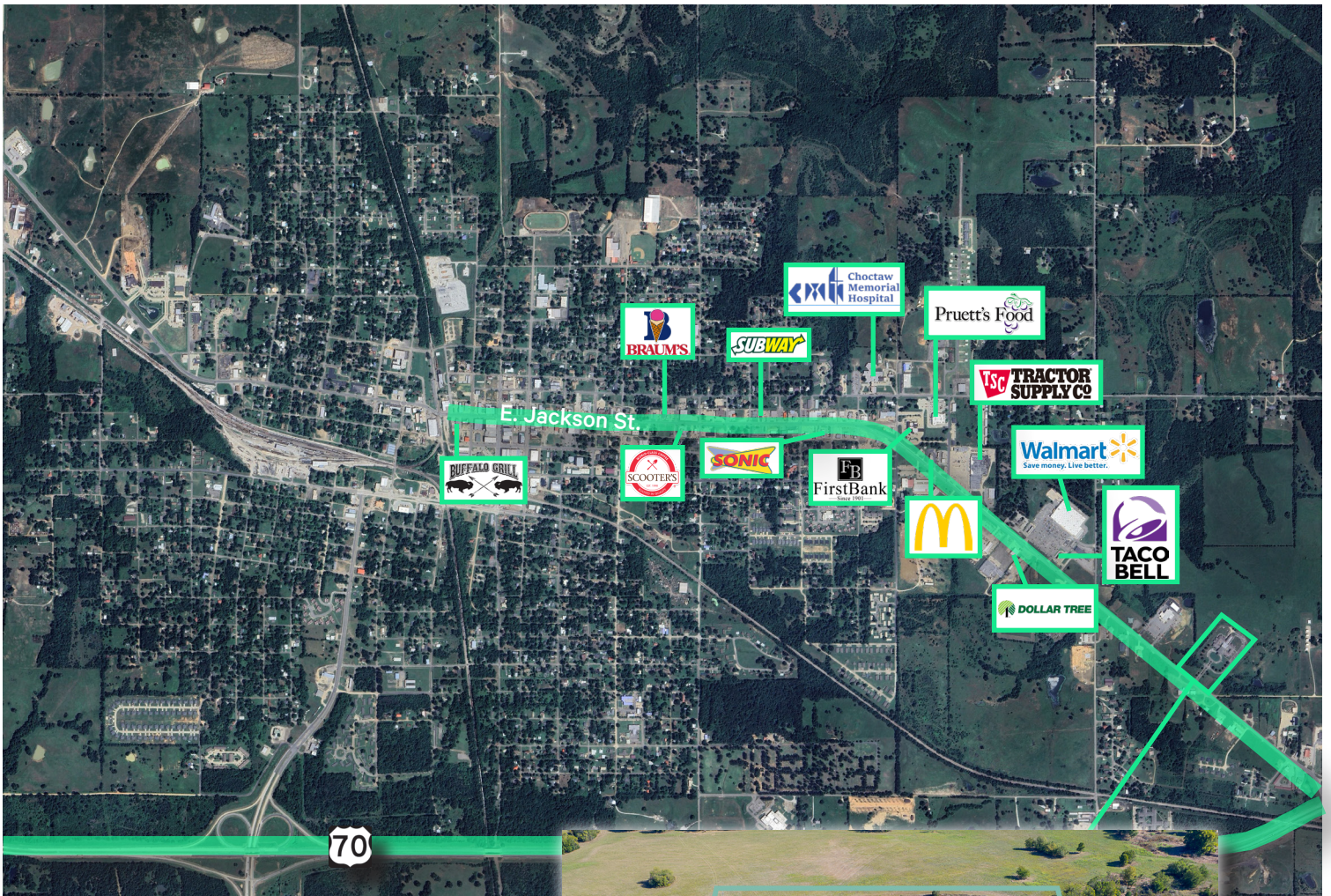

43,203

Square Feet

10±

Acres

2001

Year Built





Contact Us

Terry Payne, SIOR

Vice President

+1 918 392 7267

terry.payne@cbre.com

Troy Gudgel, CCIM

Associate

+1 918 392 7243

troy.gudgel@cbre.com

© 2024 CBRE, Inc. All rights reserved. This information has been obtained from sources believed reliable, but has not been verified for accuracy or completeness. You should conduct a careful, independent investigation of the property and verify all information. Any reliance on this information is solely at your own risk. CBRE and the CBRE logo are service marks of CBRE, Inc. All other marks displayed on this document are the property of their respective owners, and the use of such logos does not imply any affiliation with or endorsement of CBRE. Photos herein are the property of their respective owners. Use of these images without the express written consent of the owner is prohibited.