

1741 W Romneya Dr

1741 W Romneya Dr, Anaheim, CA 92801

KW COMMERCIAL™ Presented by
KW Commercial



Price: Upon Request

We are pleased to present a medical suite for lease in the Martin Luther Medical Center. This available medical office, comprised of 1,200 square feet, offers a well-designed layout to accommodate various medical practices.

Key Features:

Size: 1,200 square feet of professional medical office space.

Layout: 6 exam rooms, reception area, and lobby.

Location: Situated within the reputable Martin Luther Medical Center.

For more details or to schedule an appointment to view the space, please contact us.

1741 W Romneya Dr

1741 W Romneya Dr, Anaheim, CA 92801



Medical Suite of 1,200 SF
Ample parking
6 exam rooms
Reception and Lobby



Tom Gonzalez

Tomgonzalez.re@gmail.com

(714) 584-2771

KW Commercial

180 N Riverview Dr, Suite 320
Anaheim, CA 92808



1741 W Romneya Dr

1741 W Romneya Dr, Anaheim, CA 92801

1741 W Romneya Dr, Anaheim, CA 92801



image2 (1)

Listing space

1st Floor Ste A

Space Available	1,200 SF
Rental Rate	Upon Request
Date Available	Now
Service Type	TBD
Space Type	Relet
Space Use	Office/Medical
Lease Term	Negotiable

Suite A is divided and may be registered as Suite B or A-2. Comprised of approximately 1,200 SF.

1741 W Romneya Dr

1741 W Romneya Dr, Anaheim, CA 92801

Property Photos



image3



image5 (1)

1741 W Romneya Dr

1741 W Romneya Dr, Anaheim, CA 92801

Property Photos



IMG_8374



IMG_8386

1741 W Romneya Dr

1741 W Romneya Dr, Anaheim, CA 92801

Property Photos



IMG_8373



IMG_8376

1741 W Romneya Dr

1741 W Romneya Dr, Anaheim, CA 92801

Property Photos



IMG_8378



IMG_8379

1741 W Romneya Dr

1741 W Romneya Dr, Anaheim, CA 92801

Property Photos



IMG_8380



IMG_8381

1741 W Romneya Dr

1741 W Romneya Dr, Anaheim, CA 92801

Property Photos

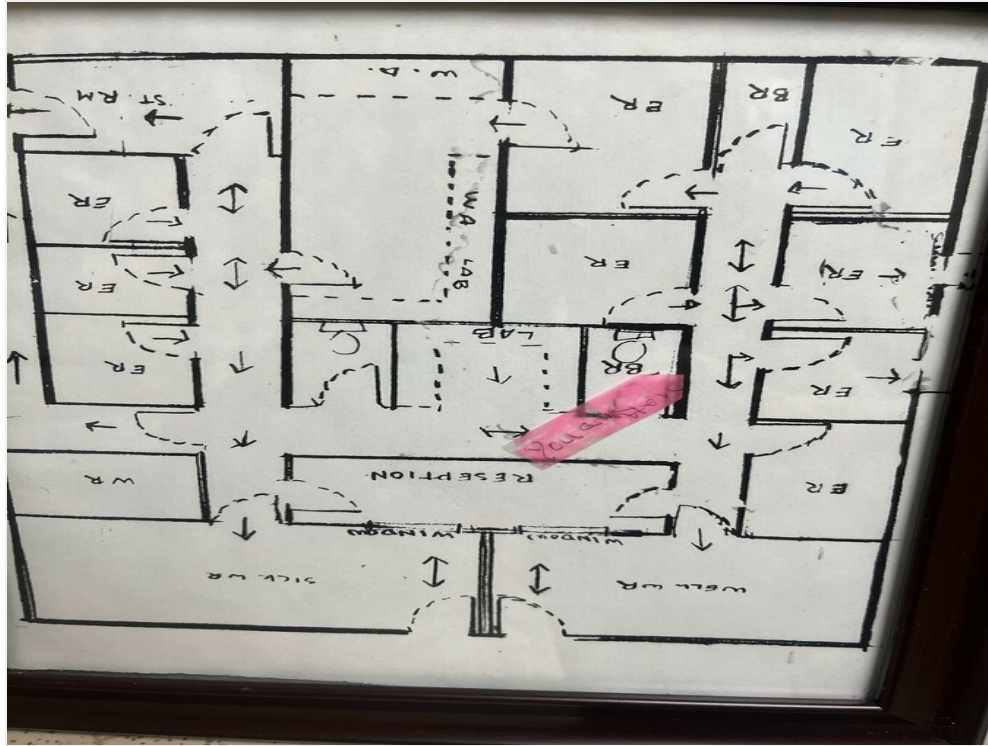

Floor Plan

1741 W Romneya Dr

1741 W Romneya Dr, Anaheim, CA 92801

Location

