

MID-ATLANTIC

COMMERCE CENTER

7600 ASSATEAGUE DRIVE / JESSUP / MARYLAND

±305,769 SF

CLASS A INDUSTRIAL WAREHOUSE



SITE DETAILS

CLASS A WAREHOUSE 305,769 SF – AVAILABLE

Mid-Atlantic Commerce Center is a premier logistics center located in the heart of the Baltimore-Washington corridor.

BUILDING SPECIFICATIONS

Building area:
±805,000 SF logistics center;
305,769 SF available

Dimensions:
597' wide x 536' deep

Main office:
±6,000 SF

Sprinkler:
ESFR

Column spacing:
42' x 52'

Clear height:
32'

Roof:
2017

Lighting:
LED

Full Renovation:
2017



SITE DETAILS

3,000

ELECTRICAL POWER

Power:
3,000 amps, 277/480v,
3-phase power

51/3

LOADING AREA

Two-sided loading:
51 dock doors

Grade level:
3 oversized drive-in
doors

66/40

PARKING

Trailer parking:
66 trailer drops

Parking:
– 40 vehicle parking
stalls
– 140' & 130' truck
courts

I-95/I-695

ACCESS

Immediate access to
I-95, I-695, I-495 and
Routes 175 and 100

10 miles to Baltimore
Washington Thurgood
Marshall Airport

15 miles to the Port of
Baltimore

24/7

SECURITY

Fully fenced and secured
with guard shack



SITE PLAN

305,769 SF AVAILABLE
WITH $\pm 42'$ x $\pm 52'$
COLUMN SPACING

Dock High Doors ▲
Grade Level Loading Doors ■

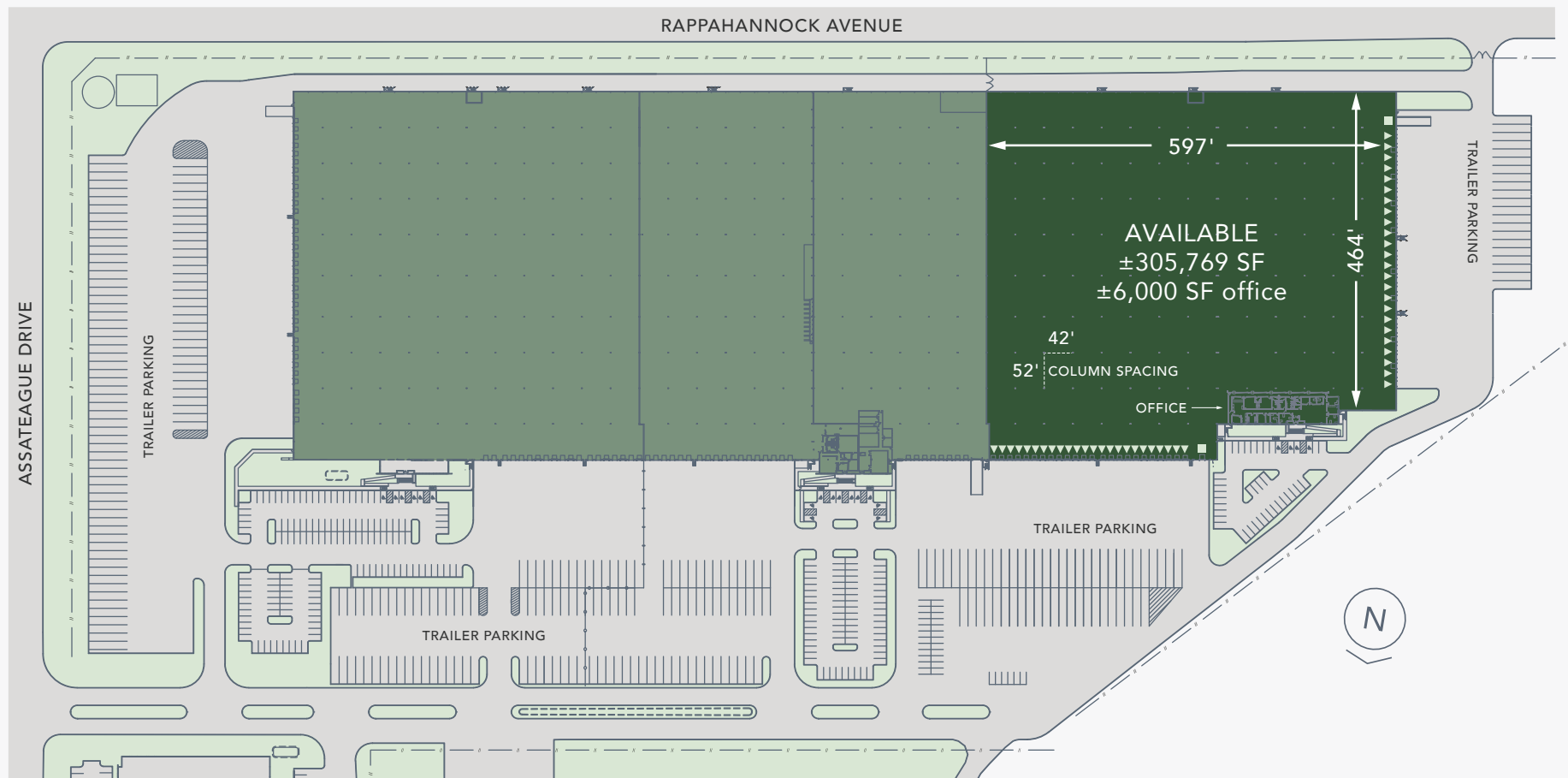

LOCATION MAP

FAST ACCESS TO INTERSTATES I-95, I-695 AND I-495

Mid-Atlantic Commerce Center is in the heart of the Baltimore-Washington corridor, within a short drive to the Port of Baltimore, BWI Airport and Washington, D.C.

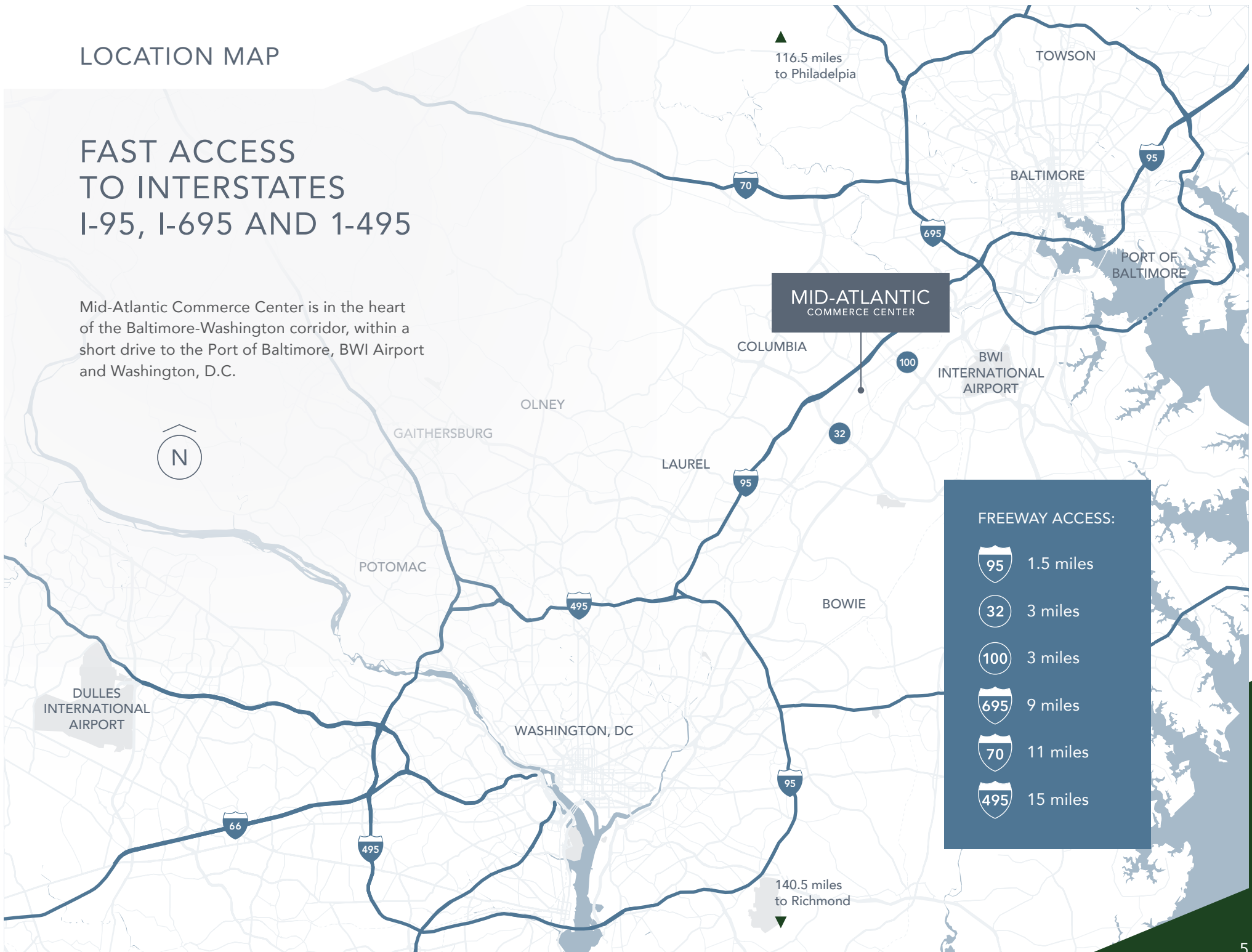

CORPORATE NEIGHBORS



AN ESTABLISHED
BUSINESS LOCATION
HOME TO BIG BRANDS

DEMOGRAPHICS

A POPULATION OF
4,549,821 WITHIN A
45 MINUTE DRIVE TIME

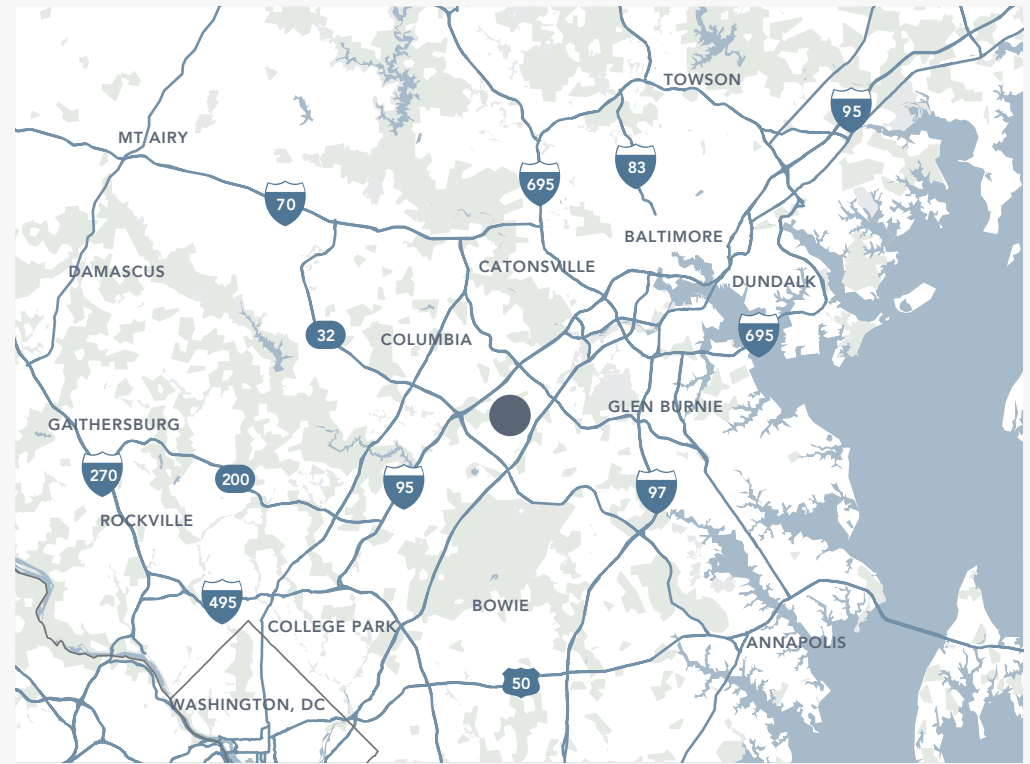
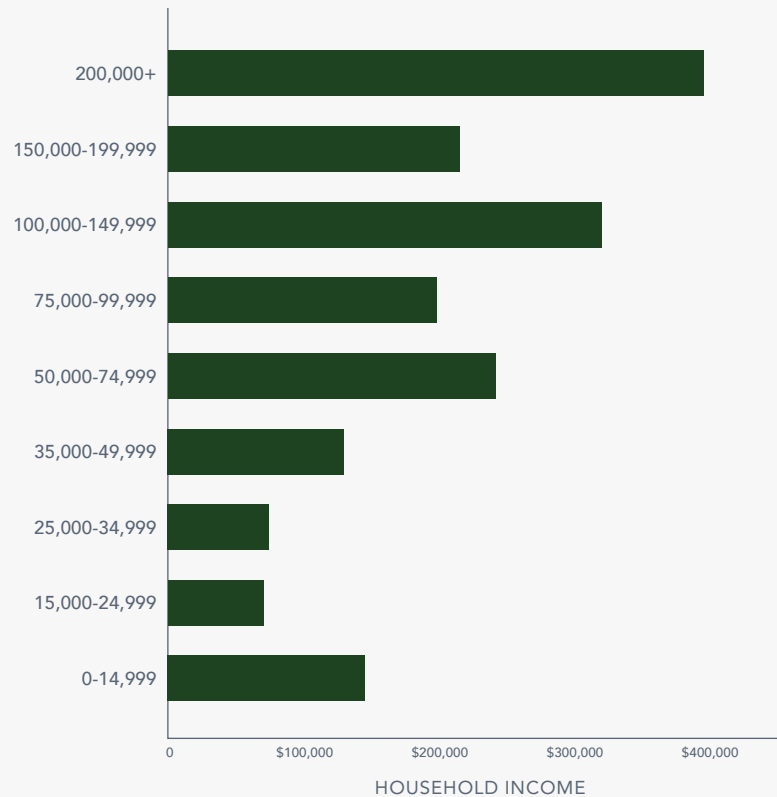

2025 Demographics within a 45-min drive time

- | | | |
|---|--|---|
| • Population
4,549,821 | • Millennial
26.44% | • Baby Boomer
17.78% |
| • Households
1,773,374 | • Gen Z
22.7% | • Gen X
18.94% |
| • Median Household Income
\$103,859 | • Blue Collar Labor Total
284,701 | • Spent \$500+ on online orders in past 6 months
47.77% |
| • Working-Age Population
2,825,073 | • Blue Collar Labor Percentage
11.6% | • Ordered any item online in past 6 months
87.34% |

LABOR DEMOGRAPHICS

A WORKING AGE POPULATION OF 2.8+ MILLION WITHIN A 45 MINUTE DRIVE TIME

Roughly 62% of the population (2.8+ million people) falls within the working age range (16-64), providing a large labor pool for industrial and logistics businesses.

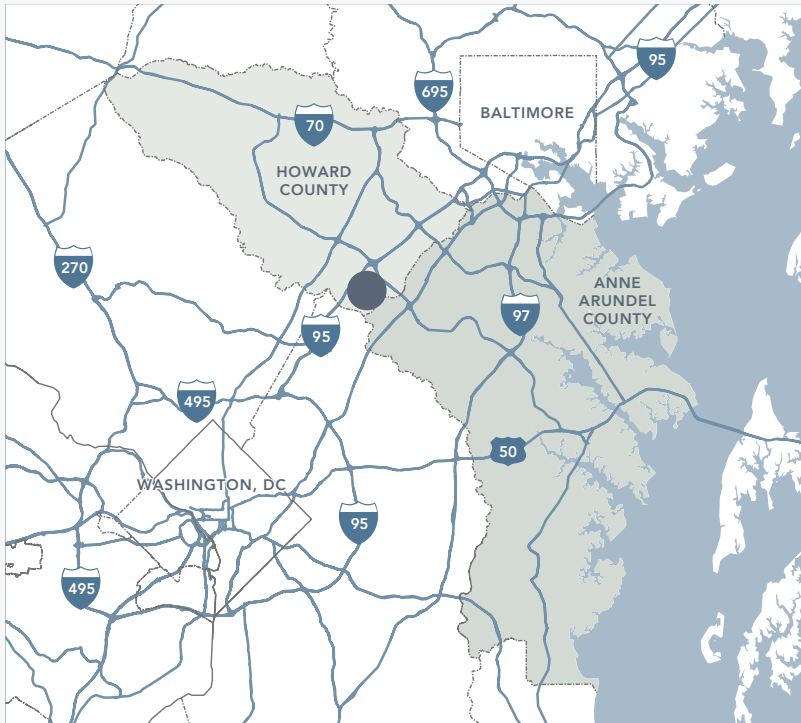

Howard/Anne Arundel Counties in isolation:

934,563

Total population of approximately 934,563 with a labor force of 506,428.

Key employment sectors

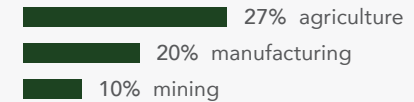

94.3%

94.3% have at least a high school diploma, 27.2% have a bachelor's degree, and 25.5% have a graduate degree or higher.

Key employment sectors in Howard and Anne Arundel Counties include agriculture (27%), manufacturing (20%), and mining (10%), adding to the area's top growing industries of government and healthcare, reflecting a mix of highly skilled and blue-collar labor.

Within a 45-minute drive:

Blue Collar Labor:

The region has a growing pool of blue collar labor, including Farm and Fish Forestry, Construction/Extraction, Production, and Transportation/Moving fields at 11.6% of the total population.

Accessibility:

Howard and Anne Arundel Counties are strategically located central to Baltimore and Washington, DC via major transport corridors (I-95, I-495, I-695, I-70) and a short drive to the Port of Baltimore, attracting logistics-dependent industries and creating a robust labor market for industrial businesses.

Higher Education:

49.94% of the total population hold a bachelor's degree or higher, fueled by access to education institutions in both Washington, DC and Baltimore.

Diversified Industrial Base:

The employment data reflects a well-balanced industrial ecosystem across construction, manufacturing, wholesale, and warehousing sectors. This diversification provides stability and reduces dependence on any single industry, creating a more resilient employment landscape.

DRIVE TIME MAP

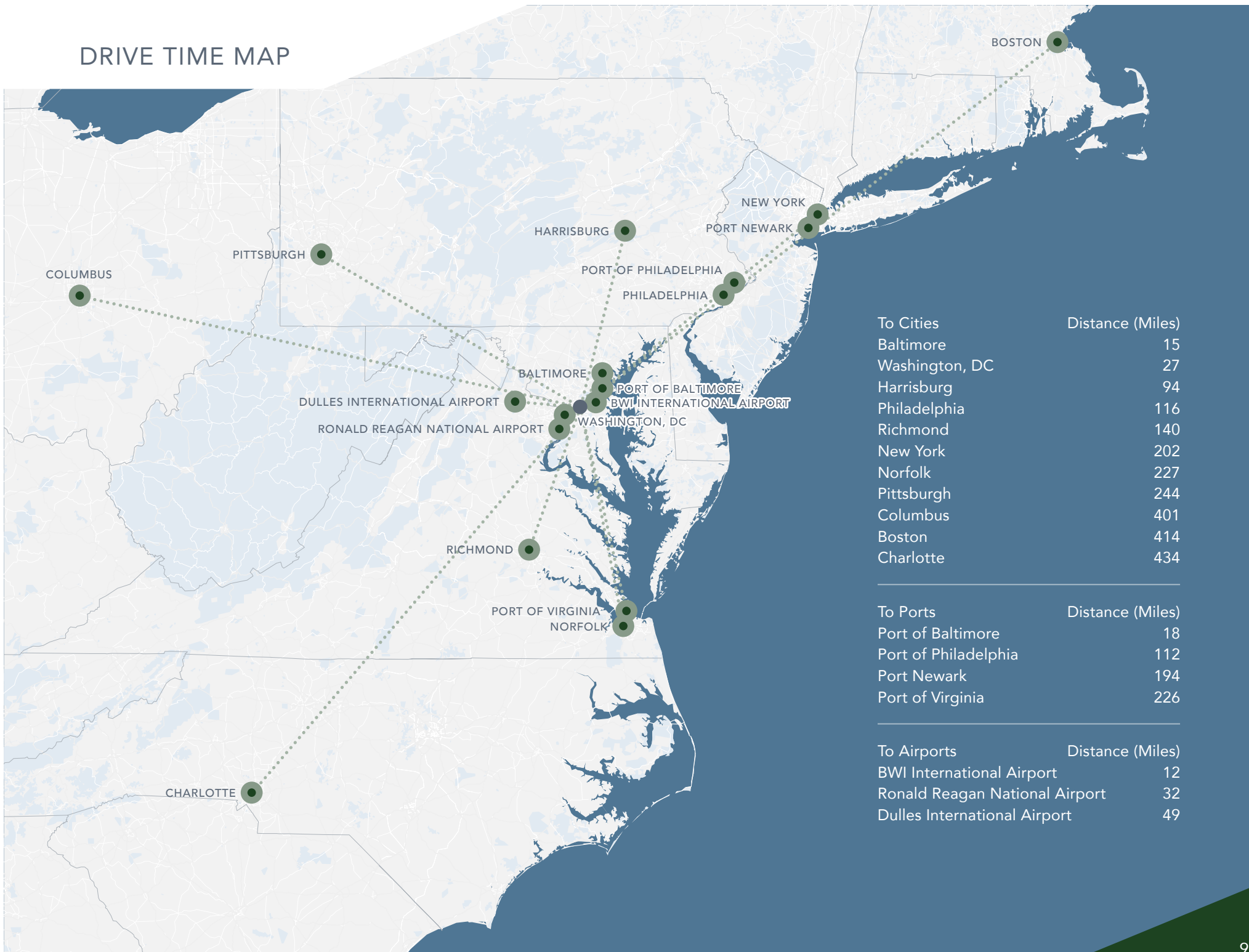

MID-ATLANTIC

COMMERCE CENTER



Greg Ferraro
greg.ferraro@jll.com
+1 (443) 451 2618

Benjamin Meisels
ben.meisels@jll.com
+1 (443) 451 2614

Rob Maddux
rob.maddux@jll.com
+1 (443) 931 3353

Jones Lang LaSalle Brokerage, Inc. Although information has been obtained from sources deemed reliable, neither Owner nor JLL makes any guarantees, warranties or representations, express or implied, as to the completeness or accuracy as to the information contained herein. Any projections, opinions, assumptions or estimates used are for example only. There may be differences between projected and actual results, and those differences may be material. The Property may be withdrawn without notice. Neither Owner nor JLL accepts any liability for any loss or damage suffered by any party resulting from reliance on this information. If the recipient of this information has signed a confidentiality agreement regarding this matter, this information is subject to the terms of that agreement.
©2025. Jones Lang LaSalle IP, Inc. All rights reserved.

