

Full Service Car Wash Multi Profit Centers - Major Intersection



Bashir Tariq 951-269-3000

BashirTariq@msn.com
DRE# 01851484



OFFERING SUMMARY

Location

La Puente 100% Hand Car Wash

1027 N Hacienda Blvd
La Puente, CA 91744

Offering Summary

| | |
|--------------------|---|
| Price | \$3,995,000 |
| Building Size | 4,830 SF |
| Lot Size | 22,930 SF |
| Year Built | 2004 |
| Conveyor | 80 FT |
| Muli Profit Center | Hand Car Wash, Drive Thru Oil Change, Window Tinting, Auto Detail/Smog Check Bay, Upstairs Executive Office |

Business - Property and all improvements included

Asking price includes Property and all improvements.

This is an asset sale. Business is included at no cost \$0.00

- Seller is not providing any financials

Please note, the seller will not be providing any financial statements or records. The focus is on the valuable property, building, equipment, improvements, the premium location, and the established infrastructure



INVESTMENT HIGHLIGHTS

Prime Location | High Traffic | Strong Demographics

Located on **Hacienda Blvd near a major intersection**, this full-service **hand car wash** benefits from daily traffic of over **62,000 vehicles**. The business is situated in a **densely populated area**, with a population of over **480,000 residents** and an average **household income exceeding \$103,000** within a 5-mile radius. See demographics

Multiple Profit Centers Include:

Hand Car Wash

The flagship service is the Hand Car Wash, where all vehicles are washed by trained professionals. The hand wash approach ensures a superior level of care and attention, ensuring the **highest quality service** and exceptional customer satisfaction. The personalized service appeals to discerning customers who value quality and are willing to pay a premium for it.

Drive-Thru Oil Change

Equipped with **underground service pits**. This setup allows technicians to conduct thorough inspections and perform oil change with greater speed and efficiency.

Two Versatile Automotive Service Bays

The two versatile bays that can be adapted for range of high-demand services. Currently these are setup for window tinting and high-end auto detailing or ceramic coating. They can easily be accommodated for Smog Shop or other auto related services

Spacious Executive Office (Upstairs)

Upstairs, large spacious, well-appointed executive office that can either serve as headquarters for the owner-operator or be leased out to another business for additional income.

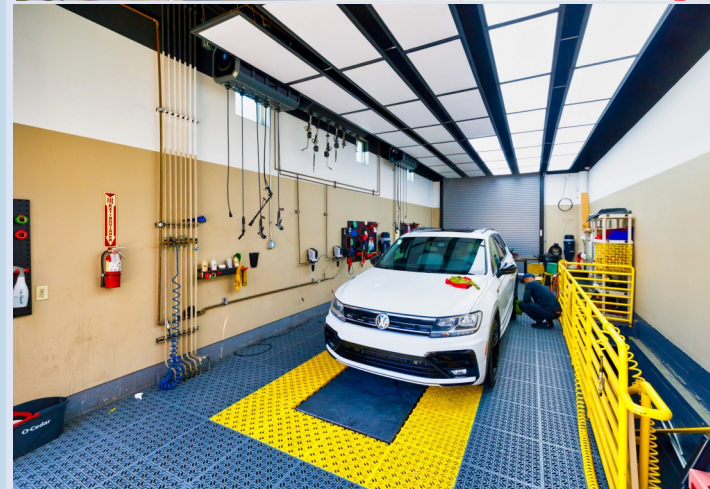

FLOOR PLAN VIEWS

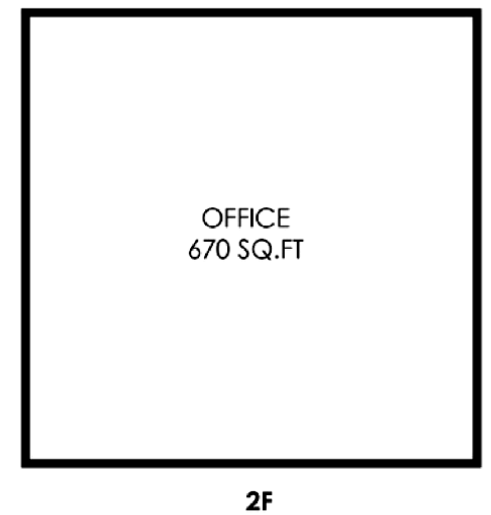
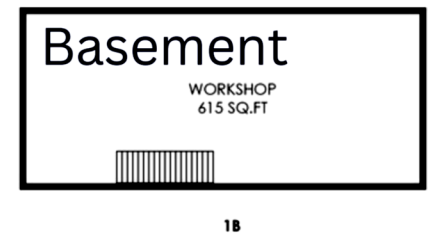
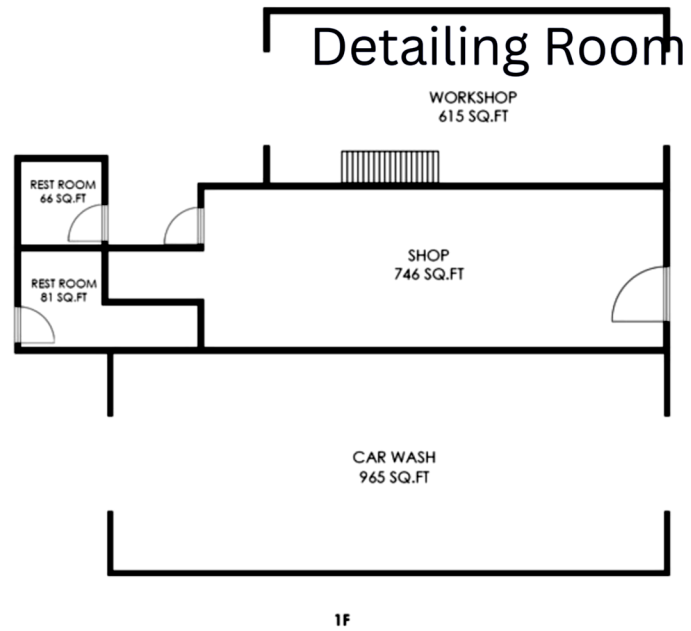

AERIAL OVERVIEW



AERIAL OVERVIEW



EXTERIOR - SERVICE BAY VIEWS

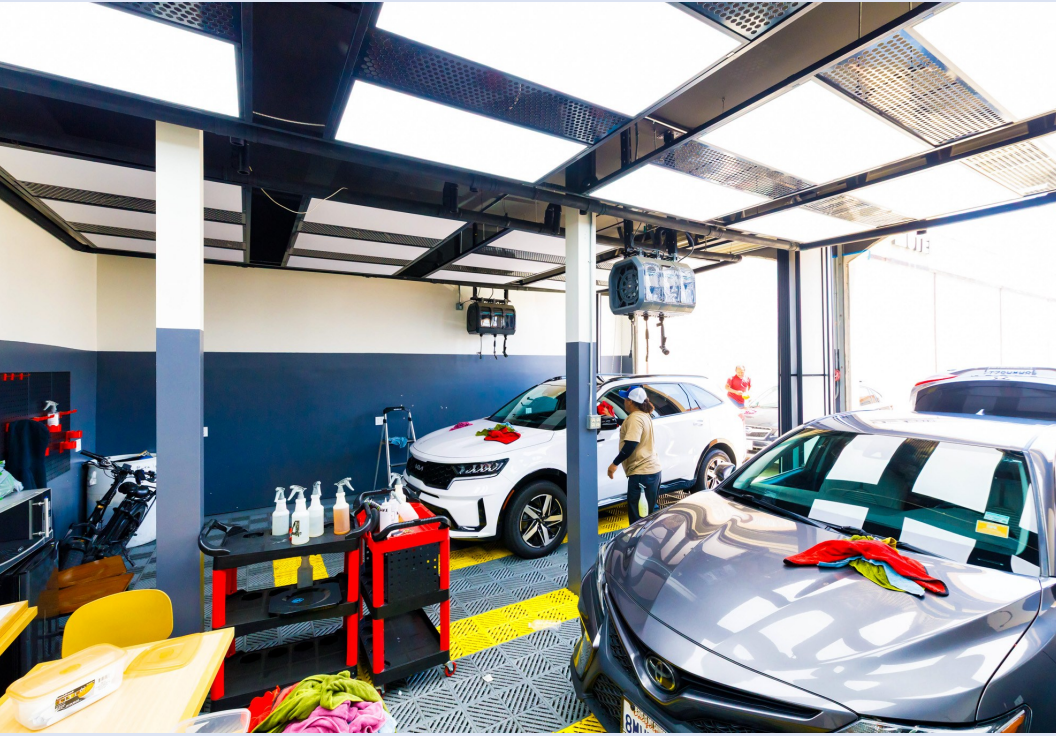

EXTERIOR - TUNNEL - SERVICE BAY VIEWS

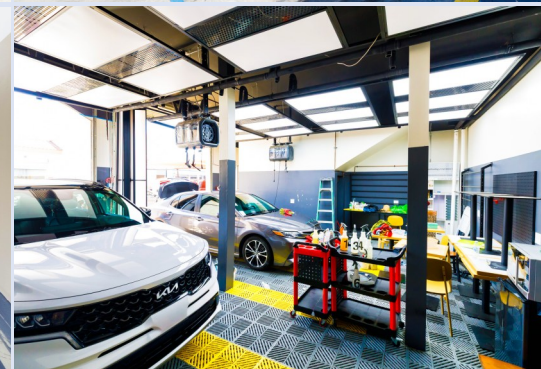

INTERIOR VIEWS

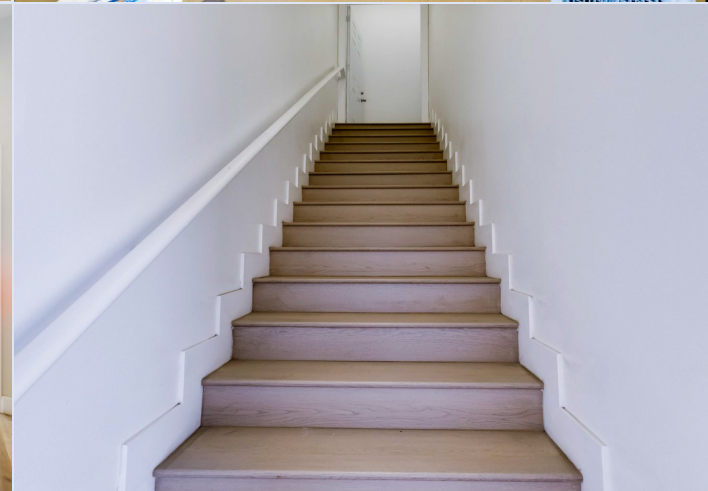
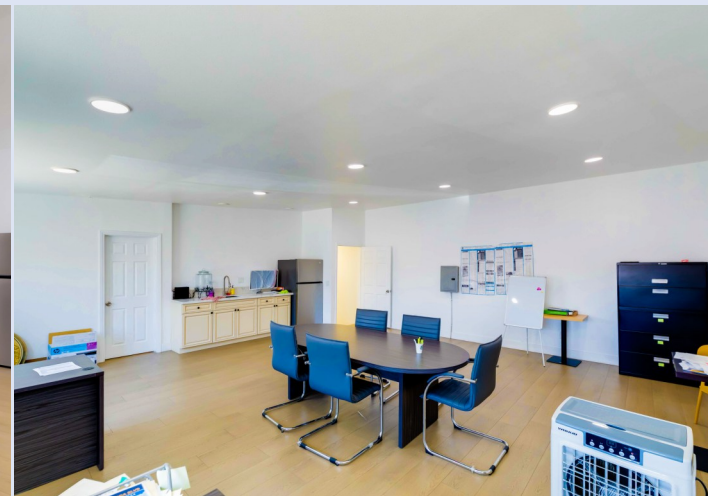

AERIAL VIEWS



DEMOGRAPHICS

| | | 3 miles | 5 miles | 10 miles |
|--------------------|------------------------------------|-----------|-----------|-----------|
| POPULATION | | | | |
| | 2024 Population | 190,247 | 450,394 | 1,547,676 |
| | Median Age | 38.6 | 39.2 | 40.2 |
| | Bachelors' Degree Higher Education | 18% | 21% | 28% |
| INCOME | | | | |
| | Average House Income | \$106,201 | \$103,517 | \$109,353 |
| HOUSING | | | | |
| | Median Home Value | \$655,427 | \$681,376 | \$732,095 |
| | Median Home Year Built | 1958 | 1964 | 1964 |
| HOUSEHOLDS | | | | |
| | 2024 Households | 49,685 | 122,973 | 466,687 |
| | Average Household Size | 3.7 | 3.5 | 3.2 |
| | Average Household Vehicles | 3 | 2 | 2 |
| HOUSING OCCUPANCY | | | | |
| | Owner Occupied Households | 61% | | |
| | Renter Occupied Households | 39% | | |
| DAYTIME EMPLOYMENT | | | | |
| | Employees | 75,588 | 172,086 | 618,137 |
| | Businesses | 7,235 | 17,701 | 71,650 |
| TRAFFIC | | | | |
| | N Hacienda Blvd and Amar Rd S | 30,381 | 2025 | |
| | Amar Rd and N Hacienda Blvd W | 31,740 | 2025 | |
| | N Hacienda Blvd and Elliot Ave S | 36,117 | 2025 | |
| | Amar Rd and Unruh Ave SE | 30,271 | 2025 | |

SNAPSHOT



450,394

POPULATION 5 mile



\$103,517

INCOME 5 mile



\$681,376

HOME VALUE 5 mile

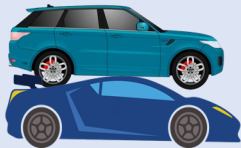

30,381

TRAFFIC Vehicles Per Day

Information has been secured from several sources. All viewers are advised they must verify with their own advisors, experts, consultants and resources for the accuracy and up to date information. We make no representations or warranties, express or implied as to the accuracy of the information. Viewers bear all risk for any inaccuracies

AREA OVERVIEW

LA PUENTE, CA

La Puente (Spanish for "The Bridge") is a city in east Los Angeles County, California, United States. The city had a population of 38,062 at the 2020 census and is approximately 20 miles (32 km) east of downtown Los Angeles.

In 1769, the Spanish Portolá expedition became the first Europeans to see inland portions of Alta California. On July 30, the party camped on the east side of the San Gabriel River, in today's unincorporated area of Bassett. Father Juan Crespi wrote in his diary that, the next day, they had to build a bridge (Spanish "puente") to cross the miry San Gabriel River.

With the establishment of Mission San Gabriel, the area encompassing Awingna and what is now the city of La Puente became part of Rancho La Puente, established as a mission outpost and ranch. The rancho was visited by the Jedediah Smith party in November 1826, the first Americans to travel overland to California.

Following secularization of the missions in the 1830s, former mission ranchos passed into private ownership. In 1842, John Rowland and William Workman were granted the 48,000-acre (190 km²) Rancho La Puente. In 1884, the area was named *Puente* (bridge in Spanish; in old Spanish the noun was often feminine, as opposed to modern Spanish *el puente*). In Crespi's diary, it was written as "la puente", and that spelling has persisted.

The area was known for its fruit and walnut groves during the 1930s. The city was even home to the world's largest walnut packing plant. A small airport called the 'Skyranch' operated in La Puente from 1944 to 1951 before it was closed and developed for housing. Today, the city is heavily urbanized, but the area still has some historical landmarks from its founding days nearby, for instance, the Workman and Temple Family Homestead Museum in neighboring City of Industry.

Redevelopment of the business districts in La Puente have been ongoing. However, the local government has been relatively unsuccessful in its attempts to attract big-box retailers and restaurant chains. La Puente retains many aging 1950s-era strip malls.

THINGS TO SEE & DO IN LA PUENTE AND VACINITY



REGIONAL MAP

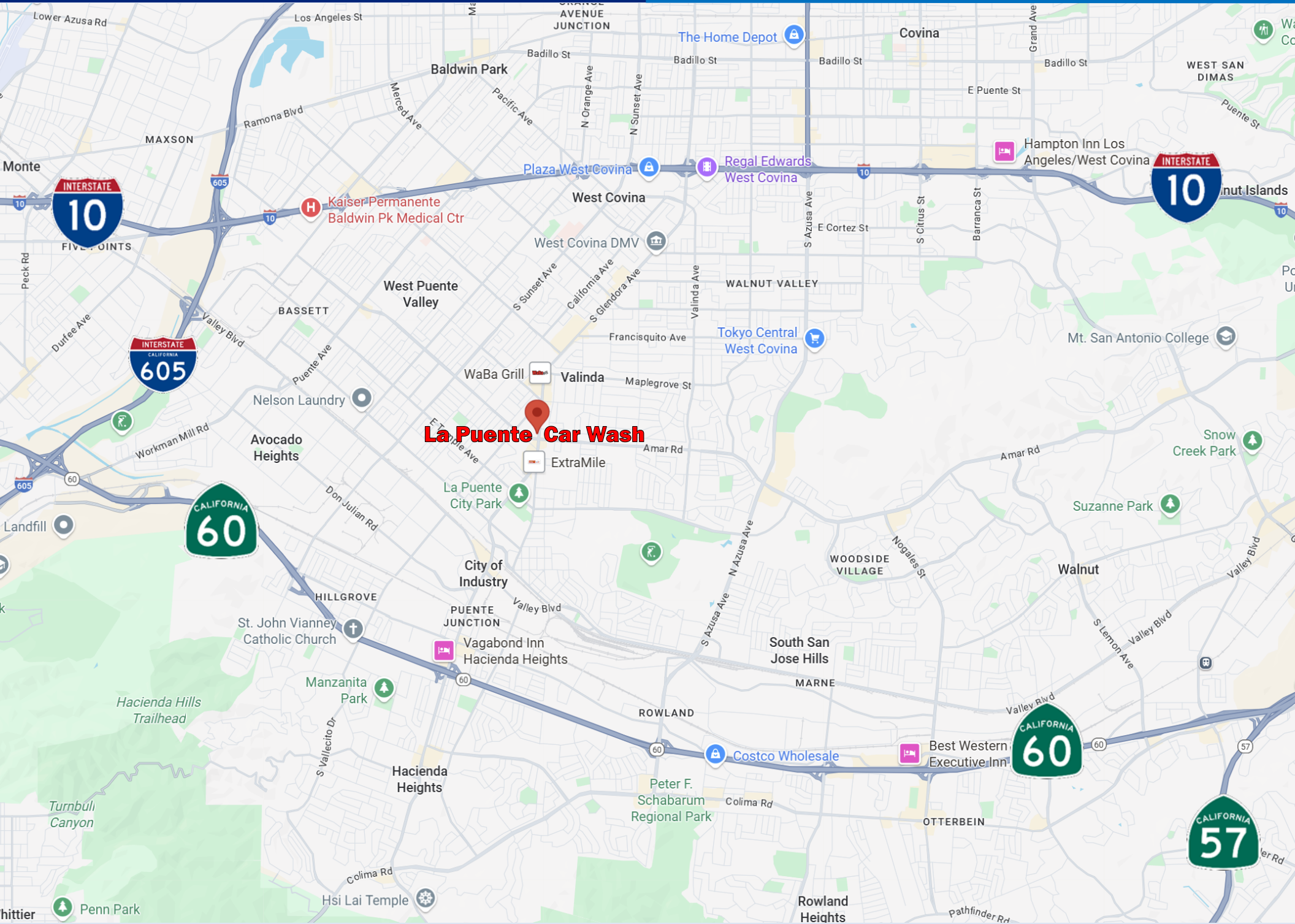

Presented By:



Bashir Tariq

DRE# 01851484 | Corp DRE# 01898399

KW Commercial Director:

Business Sales and Commercial Real Estate

4010 Barranca Pkwy, Suite 100, Irvine CA 92604

Direct: 951-269-3000 | Email: BashirTariq@msn.com

Confidentiality & Disclaimer

Each party is advised to consult their own advisors, consultants, experts to conduct its own independent investigation and due diligence

This Offering Memorandum has been provided to you as a short overview of the business and/or property details. It does not provide a complete and thorough description of the business and/or property and does not include all the information and details that a buyer may require to make an informed decision regarding the purchase of such business and/or property. The buyer must do his or her own due diligence and must take appropriate steps to verify all necessary details. Such steps must include using buyer's own sources to inspect and investigate all the details; to verify and analyze any and all information by consulting with all appropriate professionals; and obtaining, reading, and understanding all relevant reports, documents, and materials regarding rules, regulations, financial statements, environmental assessments, and whatever else may be available. KW Commercial does not serve as a financial advisor to any party regarding any proposed transaction. Each party is advised to check with authority's all license, permits, DLSE, bond, insurance requirement before the purchase and after close of escrow requirements. Some businesses may require special license and permits.

KW Professional and any and all persons and entities associated and affiliated with KW Professional make no warranties, express or implied, regarding the accuracy and completeness of the information provided, whether written or verbal. No warranties, express or implied, are made regarding the current or future performance of the business and/or property in terms of income, expenses, sales, value, and overall current or future physical and financial health. No warranties are made regarding compliance to any and all Federal, State, and local regulations, requirements, and permits. No warranties are made regarding the physical condition of the premises. No warranties are made regarding any tenants, if present, or continued occupancy of the premises. Under no circumstances will KW Professional and any and all of its affiliates be liable for anything or have any legal obligation or commitment of any kind whatsoever by reason of this Offering Memorandum or any other communication related to this Offering Memorandum, written or verbal.

This Offering Memorandum does not indicate any changes that may have transpired since it was prepared. All information contained herein are subject to change without notice. Additional information will be made available to qualified buyers, along with arrangements to inspect the business and/or property. All communication must be kept limited to the assigned agent representing KW Professional, and only to the agent. Buyer must not communicate with the owner, staff, employees, or the management in reference to the sale of the business and/or property, while visiting or prior to purchasing.

All data and assumptions regarding financial performance, including that used for financial modeling purposes, may differ from actual data or performance. Any estimates of market rents and/or projected rents that may be provided to a party do not necessarily mean that rents can be established at or increased to that level. Parties must evaluate any applicable contractual and governmental limitations as well as market conditions, vacancy factors and other issues in order to determine rents from or for the property. Legal questions should be discussed by the party with an attorney. Tax questions should be discussed by the party with a certified public accountant or tax attorney. Title questions should be discussed by the party with a title officer or attorney. Questions regarding the condition of the property and whether the property complies with applicable governmental requirements should be discussed by the party with appropriate engineers, architects, contractors, other consultants, and governmental agencies. All properties and services are marketed by KW Commercial in compliance with all applicable fair housing and equal opportunity laws

KW Professional and its affiliates, along with the Owner, expressly reserve the right at their sole discretion, and with or without notice, to terminate all discussions and communications regarding the sale and purchase of the business and/or to reject any or all expressions of interest or offers to purchase the business and/or property. KW Professional, its affiliates, and the Owner have no legal commitment or obligations to any entity reviewing this Offering Memorandum or making an offer to purchase the business and/or property.

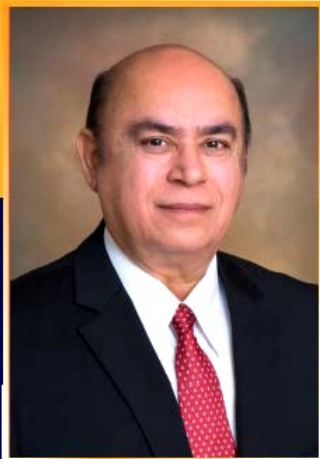

CalDRE# 01851484

BASHIR TARIQ

951-269-3000

BashirTariq@msn.com

Director Business Sales and
Commercial Real Estate



4010 Barranca Parkway
Suite 100
Irvine, CA 92604

KW Commercial Director Business Sales and Commercial Real Estate



Business Owner, Operator, Innovator,
Investor, Developer, Consultant,
Built Car Washes with Gas Stations

*Developed and Turned Closed, NON performing
Car Washes into the Highest and Best Operating
Car Washes in the Car Wash industry*

BUY - SELL - LEASE - INVEST

Call now for Consultation and Professional Representation

All types of Business Sales, Purchases, Commercial Properties, Investments and Leases

- Car Washes - Gas Stations
- Restaurants - Fast Foods
- Retail Shopping Centers
- Apartments-Hotels-Motels
- Truck Wash and Stops
- Franchise Businesses
- Auto Service Centers
- Investment Properties
- Car Lots - Land - Vacant Lots - Warehouses
- Liquor Stores and Convenience Markets
- Service - Technical based Businesses
- Retail Stores, or Any other Business you that you own

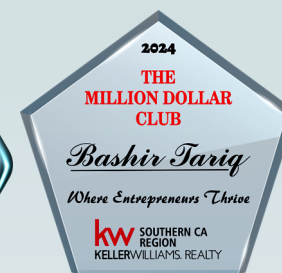

I can help you Sell any Business that you own or help you Purchase the dream business you been waiting for

KW Commercial: Southern CA Regional and Top Market Award Winner 2023-2024

Keller Williams: THE MILLION DOLLAR CLUB AWARD WINNER

