

FOR LEASE

±900,981 SF
divisible



red river

LOGISTICS CENTER

7250 S Apple Avenue | Boise, ID

CBRE



Jake Miller, SIOR | Senior Vice President | +1 208 589 2950 | jake.miller@cbre.com
Harry Sawyer, MSRE | Vice President | +1 208 830 5272 | harrison.sawyer@cbre.com
Scott Ketlinski | Senior Associate | +1 208 608 6300 | scott.ketlinski@cbre.com



Property Highlights

Project is Located within the Gateway East Urban Renewal District

[CLICK FOR MORE INFO](#)

- › **Stand Alone Class A Industrial Building**
- › Largest Spec. Industrial Building Ever Built in the State of Idaho
- › ±900,981 SF (Divisible)
- › Only Available Opportunity for Large Tenants
- › Building Designed as a Cross-Dock Facility
- › Industry Leading 40' Clear Height Throughout
- › Up to 172 Dock Doors Available
- › Ample Employee and Trailer Parking Available Across the Site
- › Access to Multiple I-84 On-Ramps
- › Located in the Desirable Airport Submarket
- › City of Boise Heavy Industrial District (M2D), Allows for Greatest Variety of Industrial Uses

Site Plan

WITH DIVISIBILITY OPTIONS

Building Features

- › Building Size: ±900,981 SF (Divisible)
- › Minimum Divisibility ±218,709 SF
- › Office: To Suit
- › Site Area: 93.72 Acres
- › Clear Height: 40'
- › Dock High Doors: 91 Built 81 Future | 172 Total
- › Auto Parking: 465 Spaces 330 Future | 795 Total
- › Fire Protection: ESFR
- › Electrical Service: 4000 Amps 480/277v
- › Roofing: 45 Mil White TPO w/R-25 Insulation
- › Lighting: LED, 30 F.C.
- › Building Dimensions: 1,674' x 540'
- › Column Spacing: ±50' x 54' 54' x 70' Speed Bay
- › 2MW Reserved with Idaho Power with additional power capacity available upon request
- › 12" public water main located along Apple Avenue
- › Existing high pressure gas main adjacent to project site along Apple Avenue
- › 15" public gravity sewer connection

LEASE RATE: CONTACT AGENTS



Floor Plan

WITH DIVISIBILITY OPTIONS

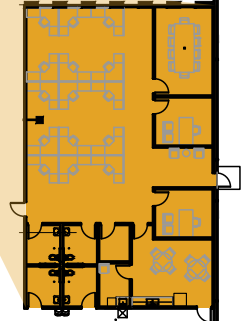
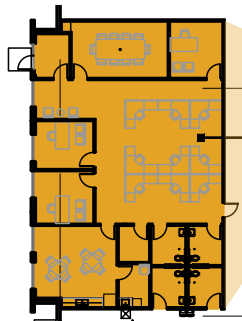
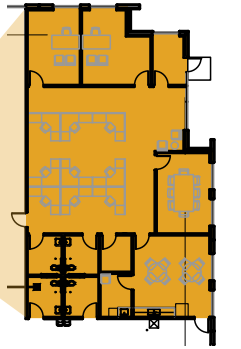
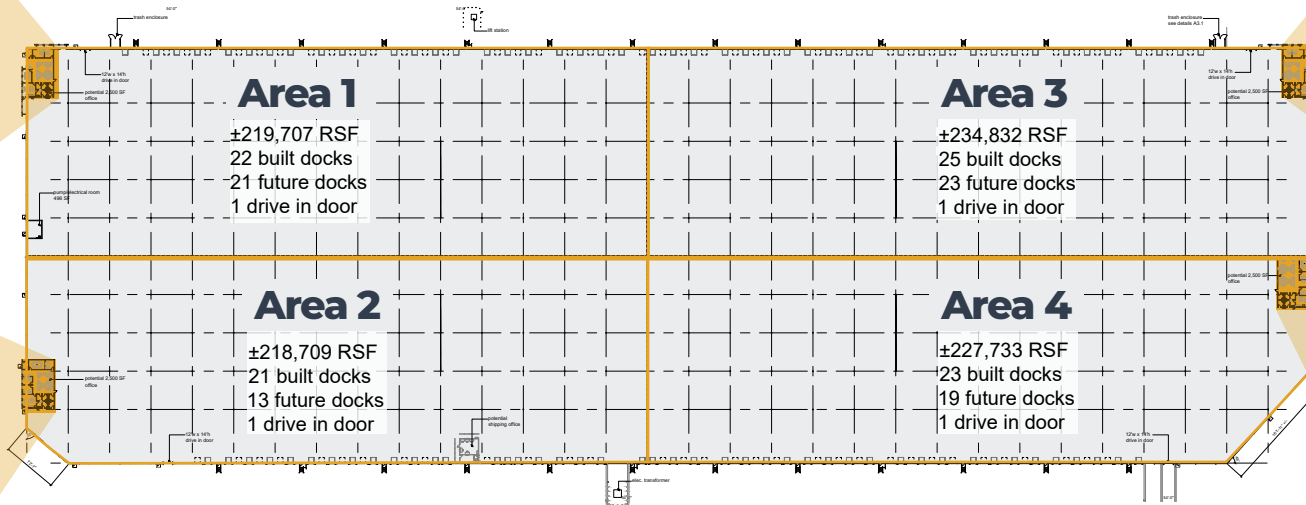
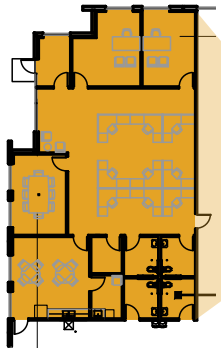
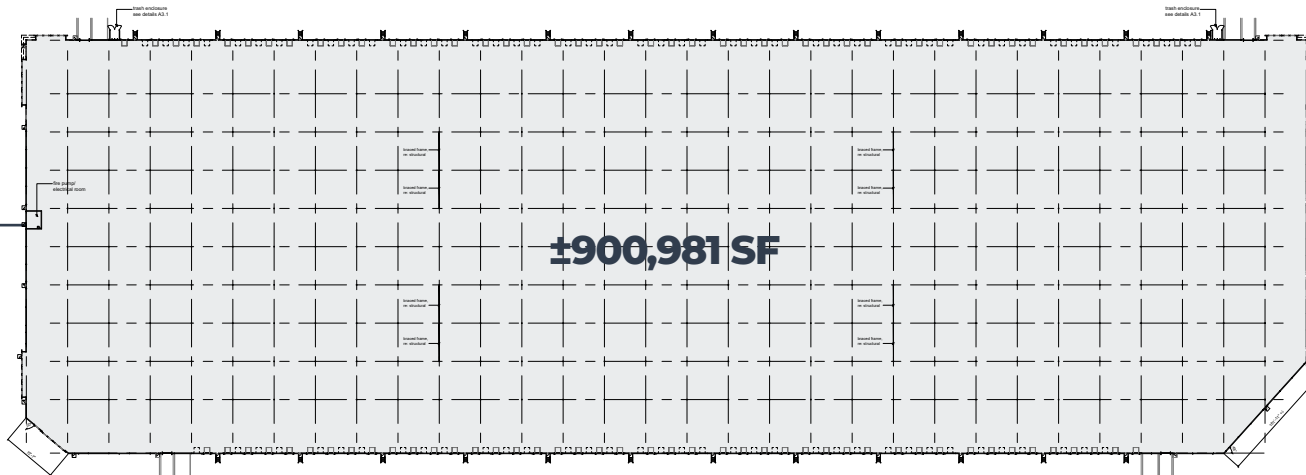





Section Exhibit

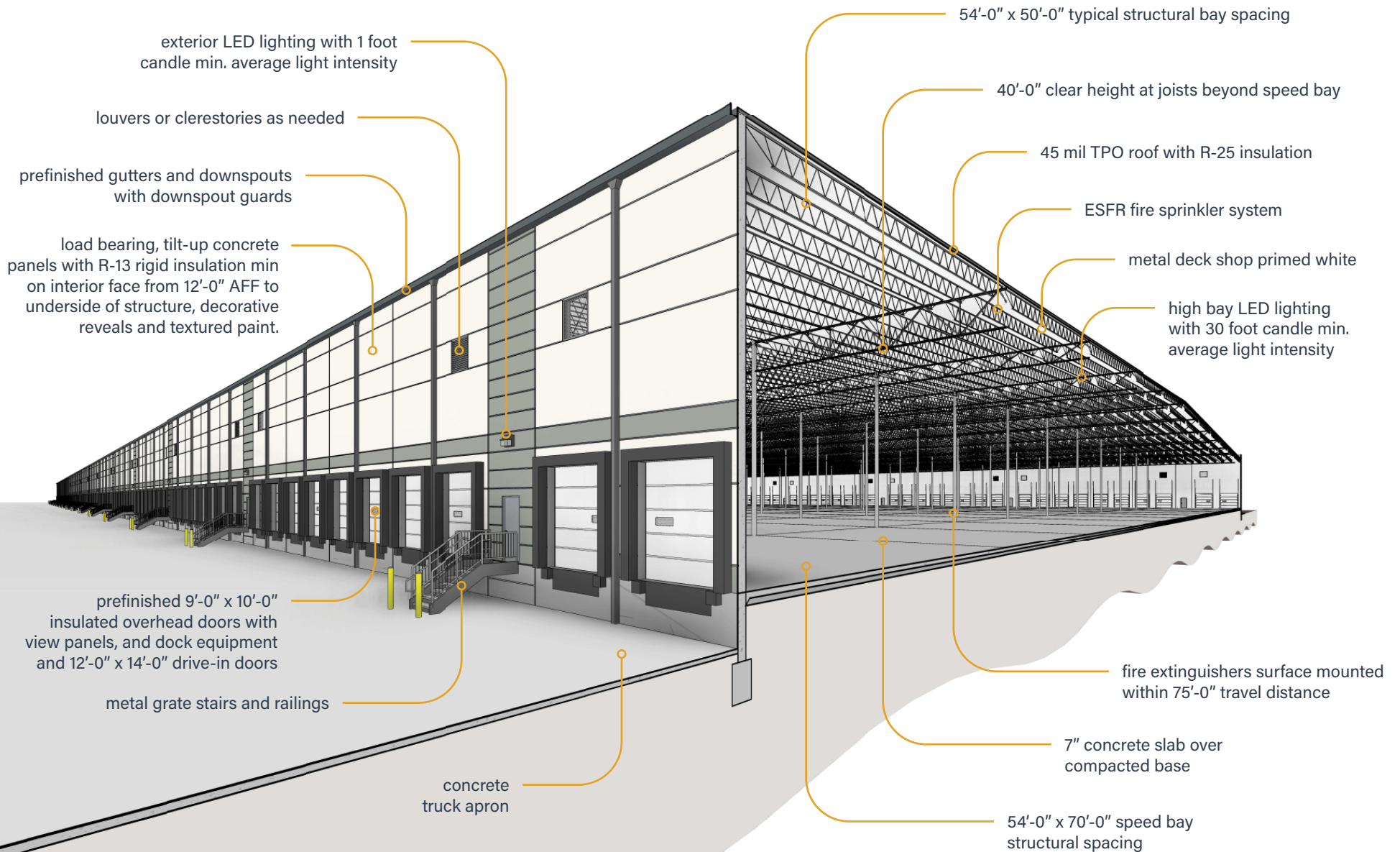

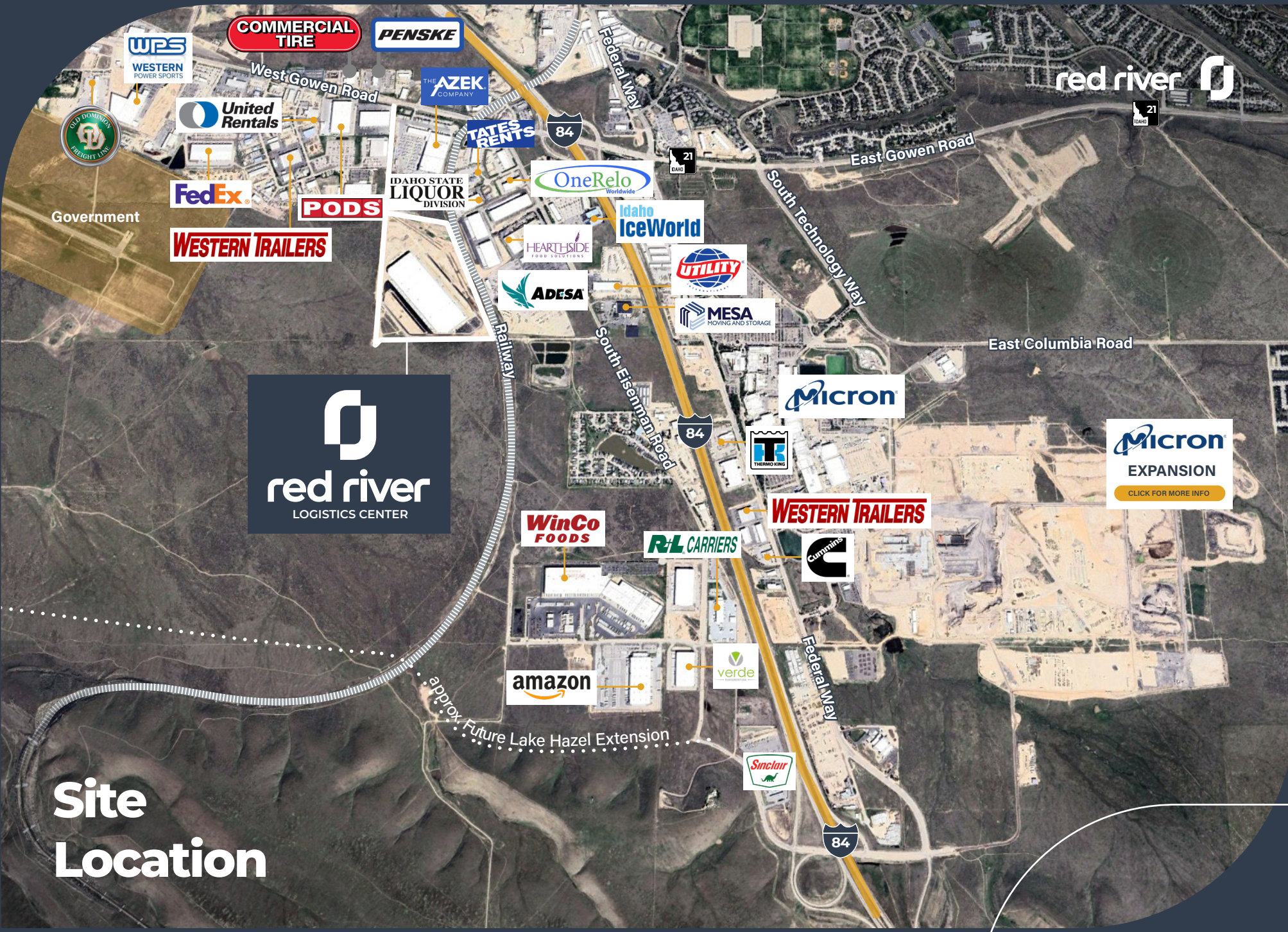

WPS
WESTERN
POWER SPORTS

COMMERCIAL
TIRE

PENSKE

United
Rentals

THE AZEK
COMPANY

TATES
RENTS

84

OneRelo
Worldwide

21

FedEx

PODS

IDAHO STATE
LIQUOR
DIVISION

Idaho
IceWorld

HEARTH
SIDE
FOOD SOLUTIONS

UTILITY

ADESA

MESA
MOVING AND STORAGE

WESTERN TRAILERS

Government

red river
LOGISTICS CENTER

East Columbia Road

Micron

84

THERMO KING

Micron
EXPANSION
[CLICK FOR MORE INFO](#)

WinCo
FOODS

R-L CARRIERS

WESTERN TRAILERS

CUMMINS

amazon

verde

Sinclair

84

Future Lake Hazel Extension

Site
Location

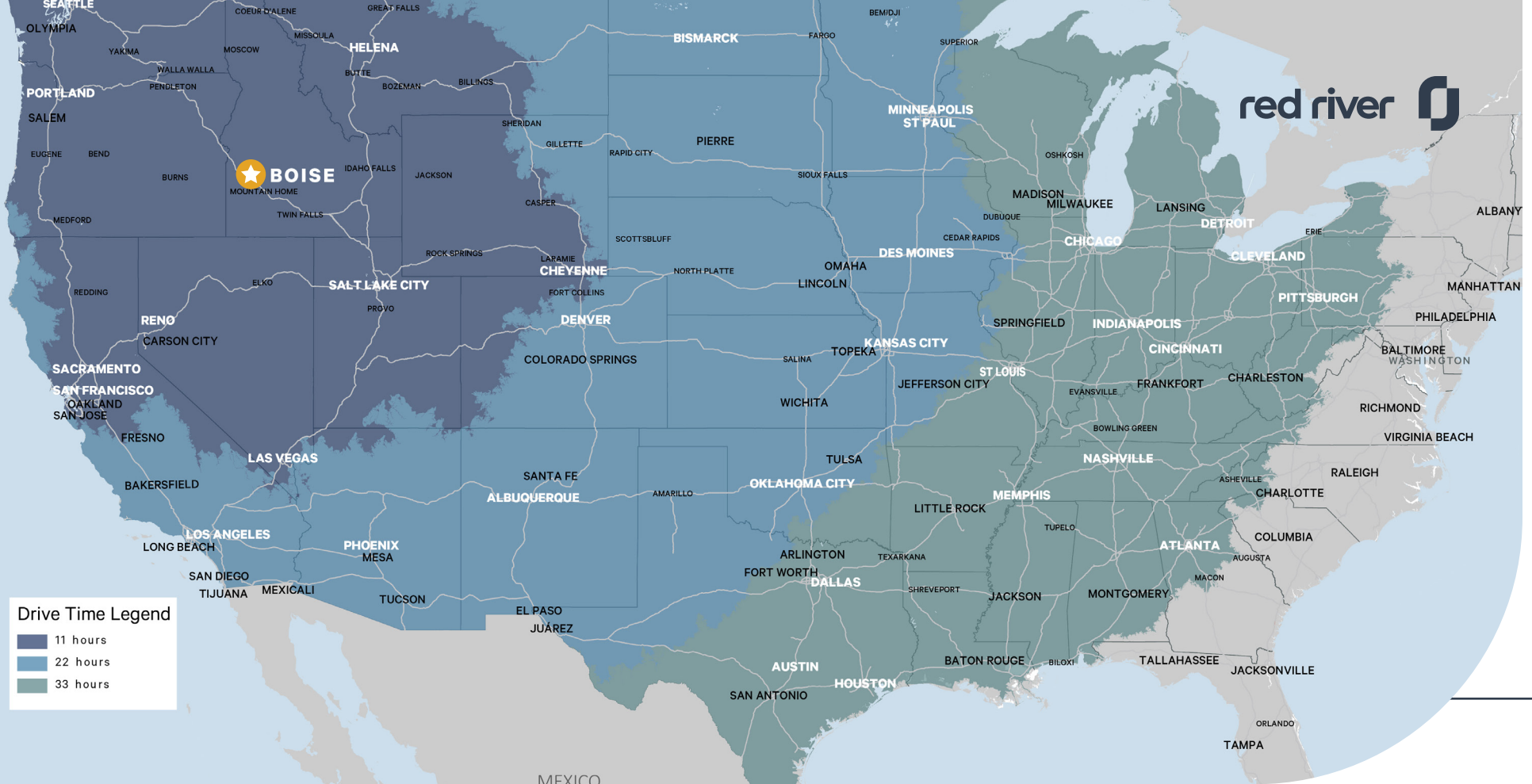

Drive Time Legend

- 11 hours
- 22 hours
- 33 hours

Transit Analysis From Boise, ID

| ONE DAY TRUCK SERVICE | | | ONE DAY TRUCK SERVICE | | | TWO DAY TRUCK SERVICE | | THREE DAY TRUCK SERVICE | | | |
|-----------------------|------------------|------|-----------------------|------------------|-------|-----------------------|------------------|-------------------------|------------------|-------|-------|
| Distance (mi.) | Time (est. hrs.) | | Distance (mi.) | Time (est. hrs.) | | Distance (mi.) | Time (est. hrs.) | Distance (mi.) | Time (est. hrs.) | | |
| Twin Falls, ID | 123 | 2 | Missoula, MT | 382 | 8 | Buffalo, WY | 701 | 11.25 | Atlanta | 2,167 | 31 |
| Idaho Falls, ID | 281 | 3.75 | Sacramento, CA | 557 | 8.5 | Denver, CO | 809 | 11.5 | Chicago | 1,687 | 25 |
| Salt Lake City, UT | 334 | 4.5 | Billings, MT | 607 | 9 | Bakersfield, CA | 831 | 12.5 | Cincinnati | 1,924 | 28 |
| Bend, OR | 322 | 5.25 | Casper, WY | 702 | 9 | Los Angeles, CA | 891 | 13.25 | Dallas | 1,583 | 23.50 |
| Portland, OR | 434 | 6.25 | Greeat Falls, MT | 569 | 9 | Phoenix, AZ | 910 | 14 | Detroit | 1,953 | 28 |
| Spokane, WA | 424 | 6.25 | Las Vegas, NV | 618 | 9.25 | San Diego, CA | 953 | 14 | Houston | 1,820 | 27 |
| Reno, NV | 426 | 6.5 | Redding, CA | 594 | 9.5 | Albuquerque, NM | 930 | 14.25 | Nashville | 1,921 | 28 |
| Eugene, OR | 455 | 7.5 | San Francisco, CA | 643 | 10 | | | | | | |
| Seattle, WA | 508 | 7.5 | Cheyenne, WY | 730 | 10.25 | | | | | | |
| Medford, OR | 475 | 8 | Fresno, CA | 723 | 11 | | | | | | |



red river

LOGISTICS CENTER

7250 S Apple Avenue | Boise, ID

CBRE



Jake Miller, SIOR | Senior Vice President | +1 208 589 2950 | jake.miller@cbre.com
Harry Sawyer, MSRE | Vice President | +1 208 830 5272 | harrison.sawyer@cbre.com
Scott Ketlinski | Senior Associate | +1 208 608 6300 | scott.ketlinski@cbre.com

© 2026 CBRE, Inc. All rights reserved. This information has been obtained from sources believed reliable but has not been verified for accuracy or completeness. CBRE, Inc. makes no guarantee, representation or warranty and accepts no responsibility or liability as to the accuracy, completeness, or reliability of the information contained herein. You should conduct a careful, independent investigation of the property and verify all information. Any reliance on this information is solely at your own risk. CBRE and the CBRE logo are service marks of CBRE, Inc. All other marks displayed on this document are the property of their respective owners, and the use of such marks does not imply any affiliation with or endorsement of CBRE. Photos herein are the property of their respective owners. Use of these images without the express written consent of the owner is prohibited. PMStudio_May2026