

# RECIION

Commercial Real Estate

4-8 PARK STREET  
BELCHERTOWN, MA 01007

SALE PACKAGE

## DISCLAIMER

The information contained in the following Marketing Brochure is proprietary and strictly confidential. It is intended to be reviewed only by the party receiving it from REGION CO LLC (d/b/a "Region Commercial") and should not be made available to any other person or entity without the written consent of REGION CO LLC. This Marketing Brochure has been prepared to provide summary, unverified, information and the information contained herein is not a substitute for a thorough investigation of all considerations concerning the purchase or sale of the Subject Property. By reviewing this document it is expressly understood that all parties should conduct their own independent analysis. REGION CO LLC has not made any investigation, and makes no warranty or representation, with respect to the income or expenses for the subject property, the future projected financial performance of the property, the size and square footage of the property and improvements, the presence or absence of contaminating substances, PCB's or asbestos, the compliance with State and Federal regulations, the physical condition of the improvements thereon, or the financial condition or business prospects of any tenant, or any tenant's plans or intentions to continue its occupancy of the subject property. Buyers must verify the information and bears all risk for any inaccuracies.

REGION CO LLC is not affiliated with, sponsored by, or endorsed by any commercial tenant or lessee identified in this marketing package. The presence of any corporation's logo or name is not intended to indicate or imply affiliation with, or sponsorship or endorsement by, said corporation of REGION CO LLC, its affiliates or subsidiaries, or any agent, product, service, or commercial listing of REGION CO LLC, and is solely included for the purpose of providing tenant lessee information about this listing to prospective Buyers. REGION CO LLC is a Massachusetts Limited Liability Company ("LLC").

All rights reserved.



# PROPERTY OVERVIEW

Region Commercial is pleased to offer on an exclusive basis, 4-8 Park Street, Belchertown, MA available for sale. The property, situated on roughly 0.22 acres, consists of approximately 7,364 square feet of space.

The property is positioned in the center of Belchertown, just off the Town Common with municipal parking directly across the street. Nearby you can find local restaurants, the Town Hall, and other community services all within walking distance.

On the lower level, you can find two commercial tenant spaces. The first being Belchertown Discount Liquors, and the other a newly renovated restaurant space. Upstairs are two residential apartments one being a 2 Bed, 2 Bath and the other a 2 Bed 1 Bath. This mixed-use opportunity is a rare find and ready for its next investor.

Prior year NOI for this property is approximately \$61,900. For additional revenue and expense information, please inquire.

# BUILDING & SITE DETAILS

Square Footage	7,364 SF
Taxes	\$8,506
Stories	2A
Foundation	Mixed
Roof	Asphalt Shingles & Metal
Roof Age	Approx. 12 years old
Year Built	1895
Land Area	0.22 Acres
On-site Parking	Street parking & municipal lot (Approximately 75 Spaces)
Ceilings	8'

Frontage	95'
Sprinkler	No
Basement	Yes - Unfinished
Bathrooms	5
Water & Sewer	Municipal (Est. \$2,876/YR)
Electric Provider	National Grid
Heat	Oil/Furnace (Est. \$6,755/YR)
AC	Commercial units have wall/window unit 1 in package store, 3 in build out space
Zoning	B-1 (Limited Business) with Historic Village Protection Overlay
Internet/Phone Provider	Verizon/Spectrum

# FLOOR PLAN

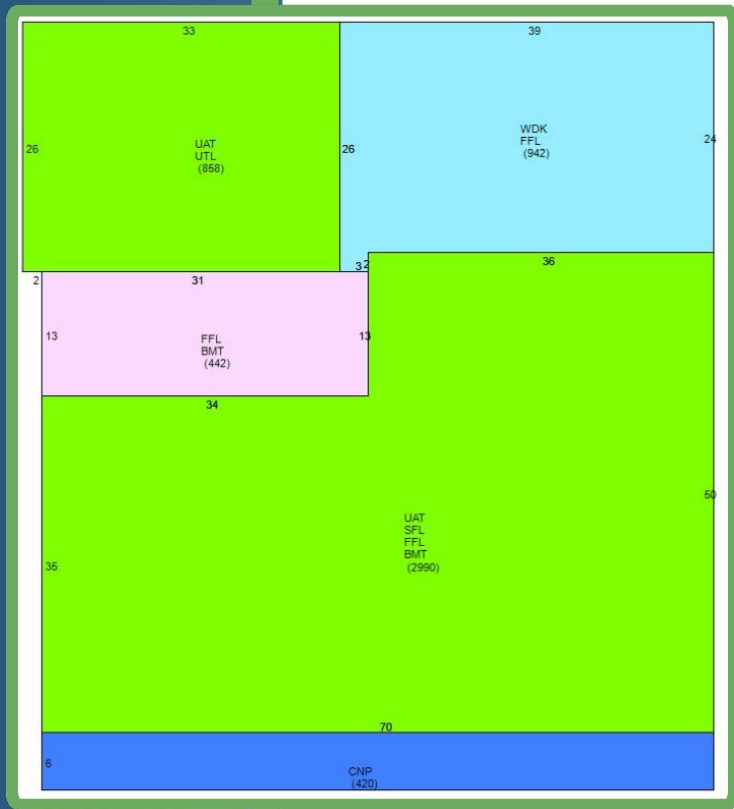

REGION



# SITE MAP

REGION



# AREA MAP

REGION

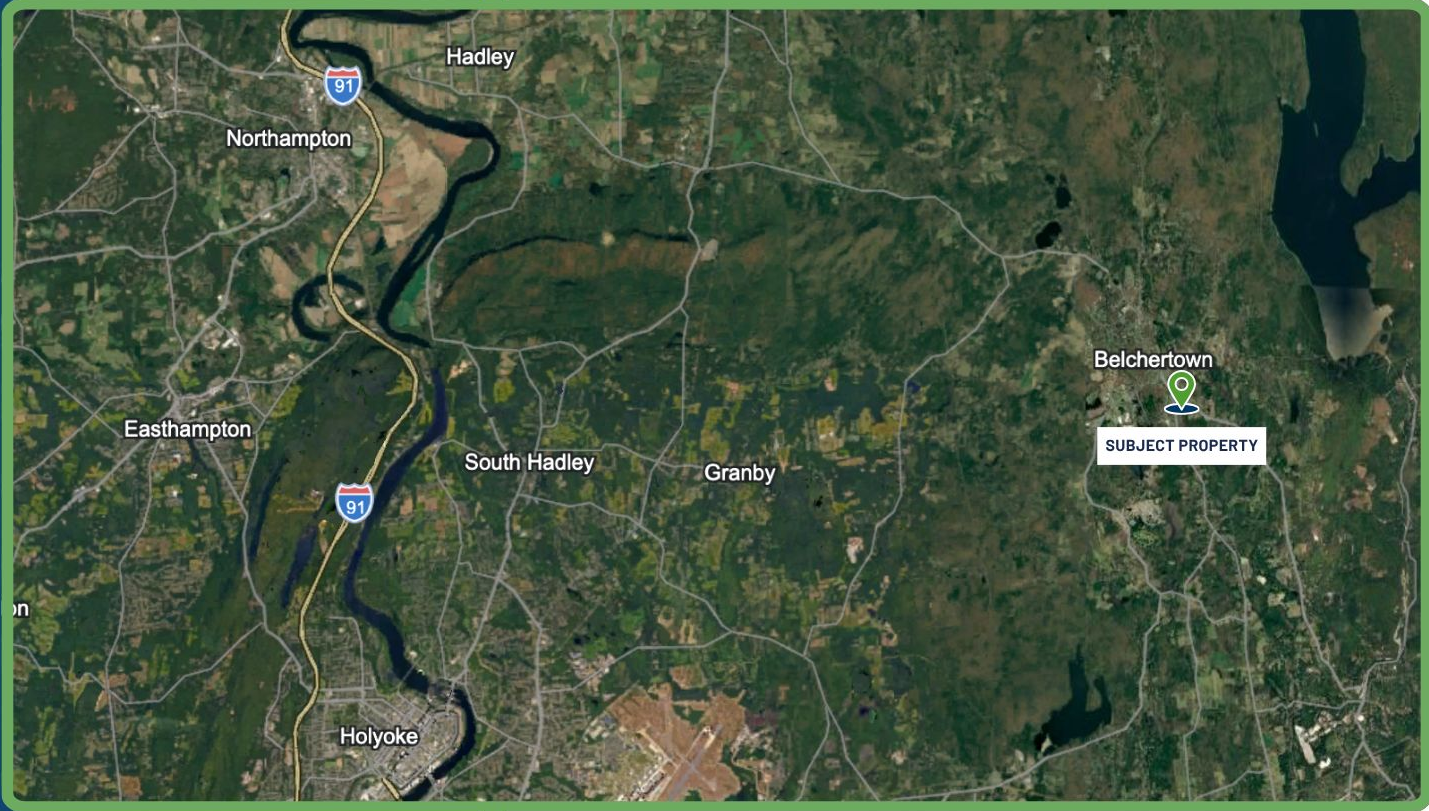

# REGIONAL MAP

REGION



**REGION**



**REGION**

# REGION

## CONTACT US

Mitch Bolotin

P: 413-415-1200

C: 413-537-2020

E: [mitch@regionco.com](mailto:mitch@regionco.com)

LIC (MA): 134459

REGION CO LLC

Ben Bolotin

P: 413-415-1200

C: 413-530-3215

E: [ben@regionco.com](mailto:ben@regionco.com)

LIC (MA): 9582125

REGION CO LLC

ERTOWN PIZZA  
3-0300 SHOP

