

PINS: 05-06-407-001, 05-06-407-002, 05-06-407-003, & 05-06-407-004

COMMONLY KNOWN AS: 26W211 - 26W233 GENEVA ROAD, WHEATON, IL 60187

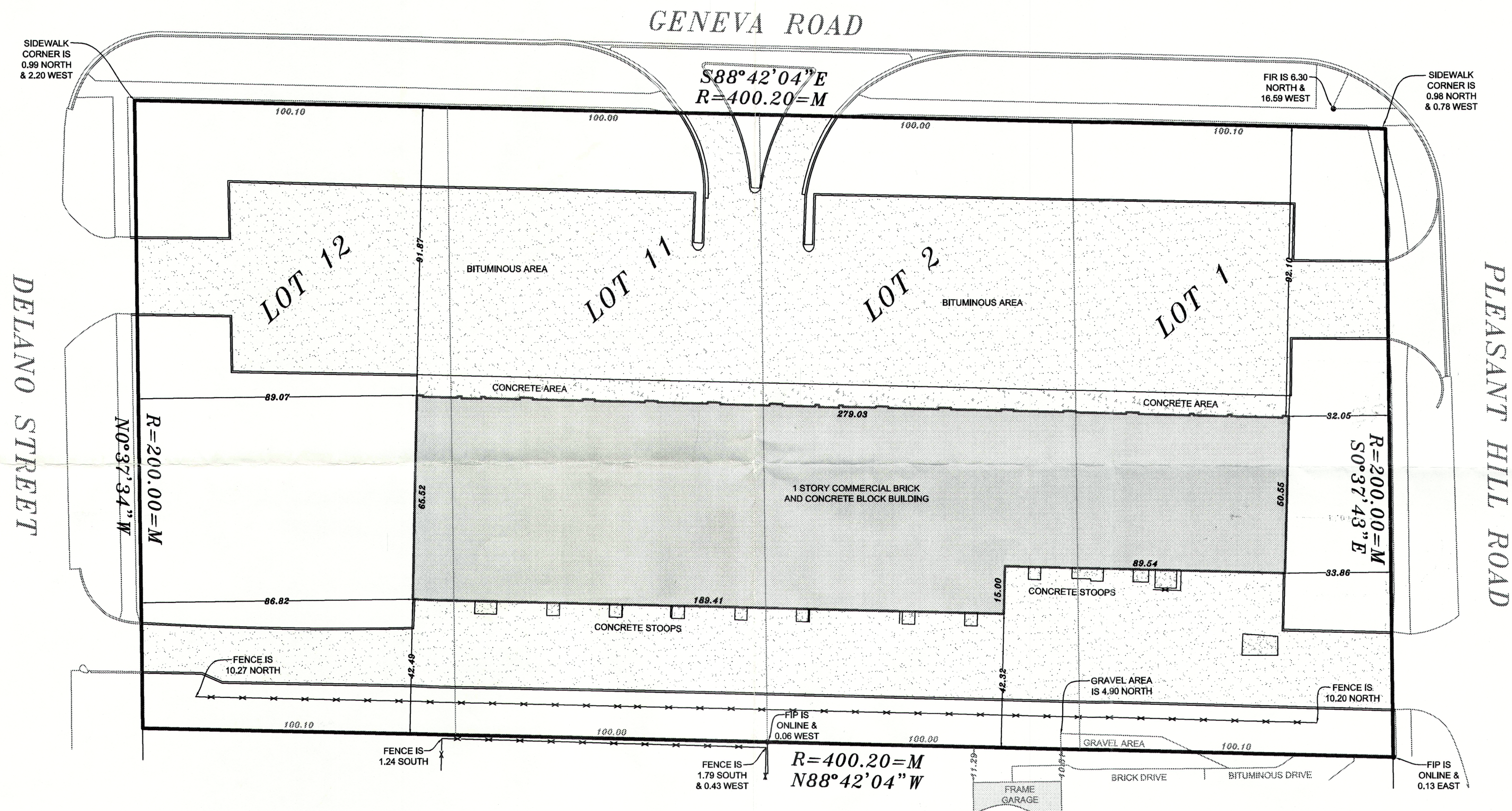

THIS IS TO CERTIFY THAT I, RICHARD M. FANDEL AN ILLINOIS LAND SURVEYOR, HAVE SURVEYED THE PROPERTY DESCRIBED ABOVE AND THAT THIS PLAT OF SURVEY IS A CORRECT REPRESENTATION OF SAID SURVEY. THIS SURVEY CONFORMS TO THE CURRENT ILLINOIS MINIMUM STANDARDS FOR A BOUNDARY SURVEY EFFECTIVE AS OF APRIL 27, 2010. ALL DIMENSIONS ARE IN FEET, AND DECIMAL PARTS THEREOF, CORRECTED AT 62 DEGREES FAHRENHEIT. GIVEN UNDER MY HAND AND SEAL AT WHEATON, ILLINOIS

ILLINOIS LAND SURVEYOR NO. 035-003064
 LICENSE RENEWAL DATE IS 11/30/2014
 PROFESSIONAL DESIGN FIRM NO. 184-003099
 LICENSE RENEWAL DATE IS 04/30/2015

COMPARE LEGAL DESCRIPTION WITH DEED AND REPORT ANY DISCREPANCY IMMEDIATELY. A TITLE COMMITMENT WAS NOT FURNISHED FOR USE IN PREPARATION OF THIS SURVEY. IF A TITLE COMMITMENT WAS NOT FURNISHED, THERE MAY BE EASEMENTS, BUILDING LINES OR OTHER RESTRICTIONS NOT SHOWN ON THIS PLAT. THIS PLAT DOES NOT SHOW BUILDING RESTRICTIONS ESTABLISHED BY LOCAL ORDINANCES. LOCAL AUTHORITIES MUST BE CONSULTED REGARDING ANY RESTRICTIONS. DO NOT SCALE DIMENSIONS FROM THIS PLAT. NO EXTRAPOLATIONS SHOULD BE MADE FROM THE INFORMATION SHOWN WITHOUT PERMISSION OF FANDEL'S LAND SURVEYING, INC. THIS PLAT IS NOT TRANSFERABLE. ONLY PRINTS WITH AN EMBOSSED SEAL ARE OFFICIAL COPIES AND ARE NULL AND VOID IF SURVEYORS EMBOSSED SEAL IS NOT AFFIXED HEREON.



Fandel's
Land Surveying Inc.

1N335 Morse St.
Carol Stream, IL 60188
(630) 327-4830 - Fax (630) 690-9812
Email: rick@fandels.com

LOTS 1, 2, 11, AND 12 IN BLOCK 1

Scale: 1" = 30'

Date: 5/08/14

Revised:

Prepared for: MIKE TULLAR

○ <i>Set Iron Stake</i>	+ <i>Cut Cross</i>
● <i>Found Iron Stake</i>	□ <i>Set B.M.</i>

Drawn By: AAL

Approved By: RMF

JOB # 14034