

U. S. ROUTE 1 - CONOWINGO ROAD

S.R.C. PLAT NO. 0587 DEED G.R.G. 398/340

S67°27'00"W 195.93'

THE TRUSTEES FOR
THE HICKORY MISSIONARY
BAPTIST CHURCH
C.G.H. 1481/122

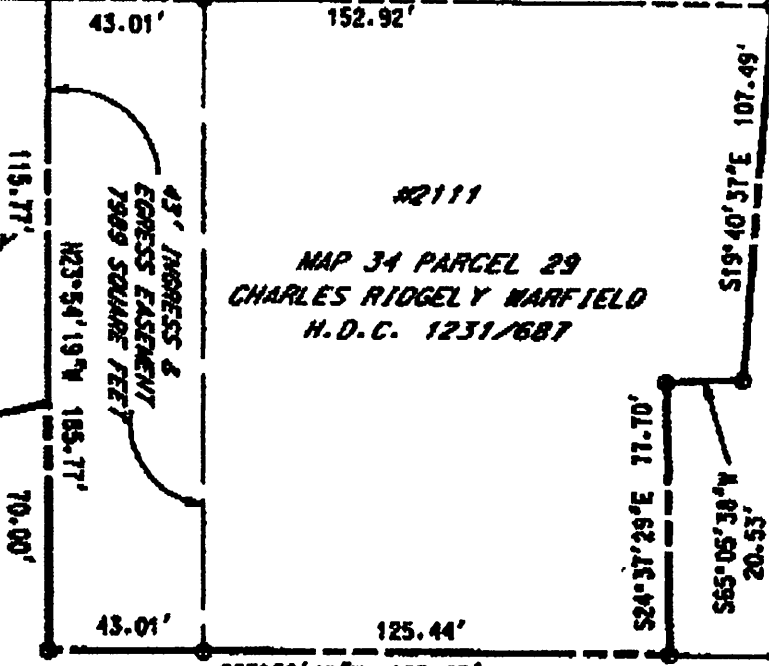

1

FINAL PLAT
HICKORY VILLAGE CENTER
(INTENDED TO BE RECORDED)

GRID NORTH
MARYLAND COORDINATE SYSTEM
(MAD 83/91)

STANLEY E. LLOYD
CGH 1579/272

4

FINAL PLAT
HICKORY VILLAGE CENTER
(INTENDED TO BE RECORDED)

APPROVED:

Stanley E. Lloyd
STANLEY E. LLOYD

1-28-99
DATE

APPROVED:

Charles R. Warfield
CHARLES R. WARFIELD

4-7-99
DATE



SCALE 1" = 50'	DATE 1/14/99
DR. BY TJS	CH. BY
PLAT NO.	JOB NO. 96250.00



FREDERICK WARD ASSOCIATES, INC.
ENGINEERS • ARCHITECTS • SURVEYORS

P.O. BOX 787, 5 SOUTH MAIN STREET, BEL AIR, MARYLAND 21014
PHONE: (410) 875-2850 (410) 858-7900 FAX: (410) 852-1243

43' WIDE INGRESS & EGRESS EASEMENT
ACROSS THE LAND OF
CHARLES RIDGELY WARFIELD

2111 CONOWINGO ROAD
THIRD ELECTION DISTRICT
HARFORD COUNTY, MARYLAND

LIBR 3007 FILED 0761