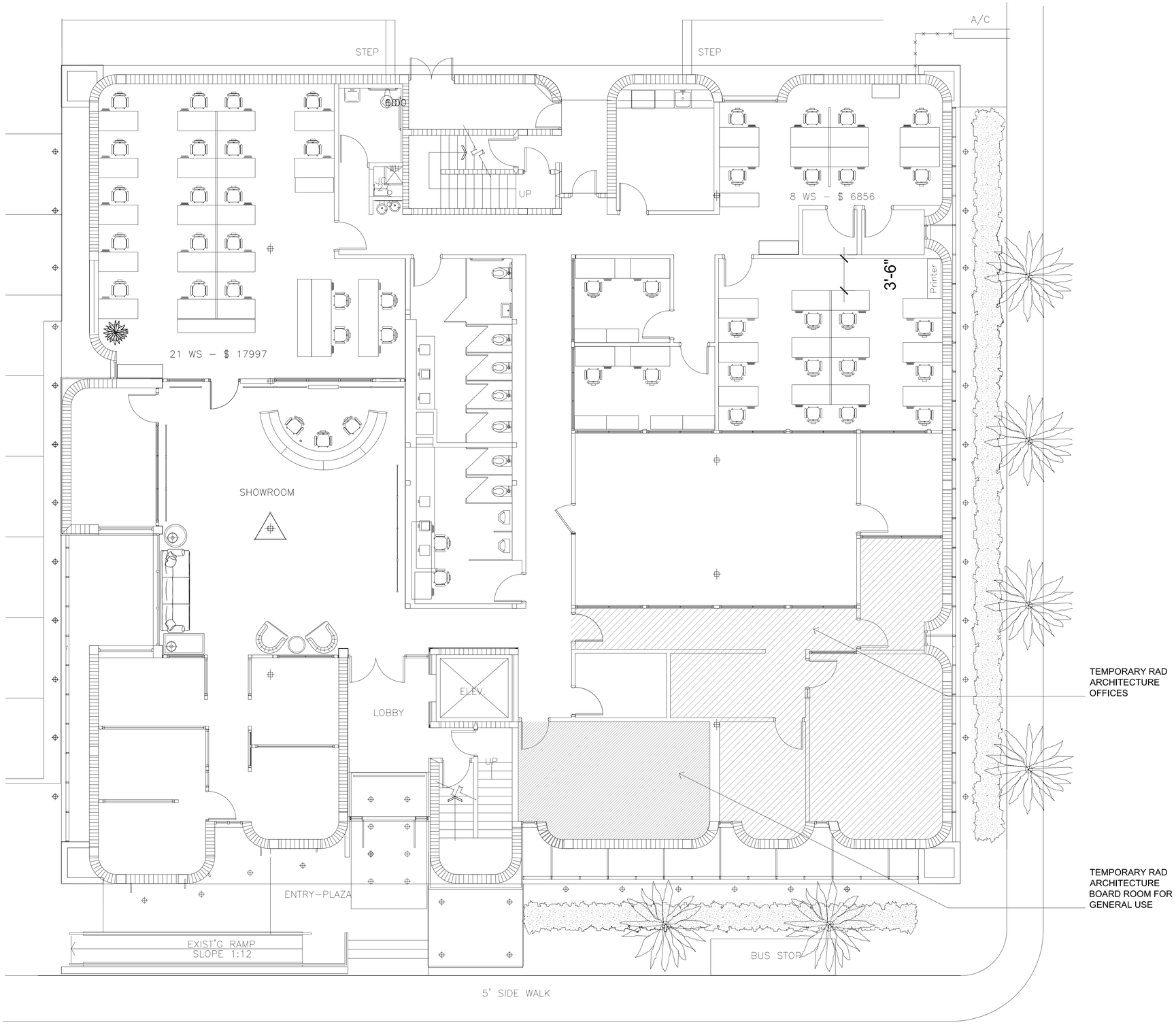

FORTUNE Douglas Building - GROUND FLOOR PLAN

SCALE 3/16" = 1'-0"

Project North

(F4) All individual Work Stations (47)

RAFAEL AMUCHASTEGUI DESIGN
3551 CRYSTAL COURT
COCONUT GROVE, FL 33133
PHONE 305-858-0112
FAX 305-858-0663

ASSOCIATE ARCHITECT
CARLOS PALMER ARCHITECTURE
156 ALMERIA AVE. - #202
CORAL GABLES, FL 33134
PHONE 305-441-2756
FAX 305-441-2756

STRUCTURAL ENGINEER
SOLVER
7500 N.W. 25 ST.- # 212
MIAMI, FL 33122
PHONE 305-592-9396
FAX 305-599-9347

MEP ENGINEER
RPJ, INC.
4977 S.W. 74 CT.
MIAMI, FL 33155
PHONE 305-666-2131
FAX 305-666-0131

2401 DOUGLAS RD.
FORTUNE INTERNATIONAL REALTY – CORAL GABLES OFFICES
MIAMI, FLORIDA 33145

MARCH - 02 - 05

4132

A1-1
FIRST
LEVEL