

FOR LEASE

AVAILABLE RESTAURANT
4,267 SF SPACE



1079 VALLEY RIVER DRIVE - SUITE C - EUGENE, OREGON

RESTAURANT SPACE

4,267 SQUARE FEET | VALLEY RIVER STATION

- EXISTING RESTAURANT SPACE
- HOOD AND GREASE INTERCEPTOR IN PLACE
- GREAT LOCATION ACROSS FROM VALLEY RIVER CENTER

Lease Rate: \$34.23/SF, NNN



BILL NEWLAND
bill@campbellre.com | (541) 484-2214
Licensed in the State of Oregon

TIM CAMPBELL
timc@campbellre.com | (541) 484-2214
Licensed in the State of Oregon

The information in this package was obtained from sources deemed reliable, and is not guaranteed by agent. Package is subject to change, error or omission, prior sale or lease, correction or withdrawal. Any party contemplating purchase is urged to conduct their own independent study and inspection.



RESTAURANT FLOOR PLAN

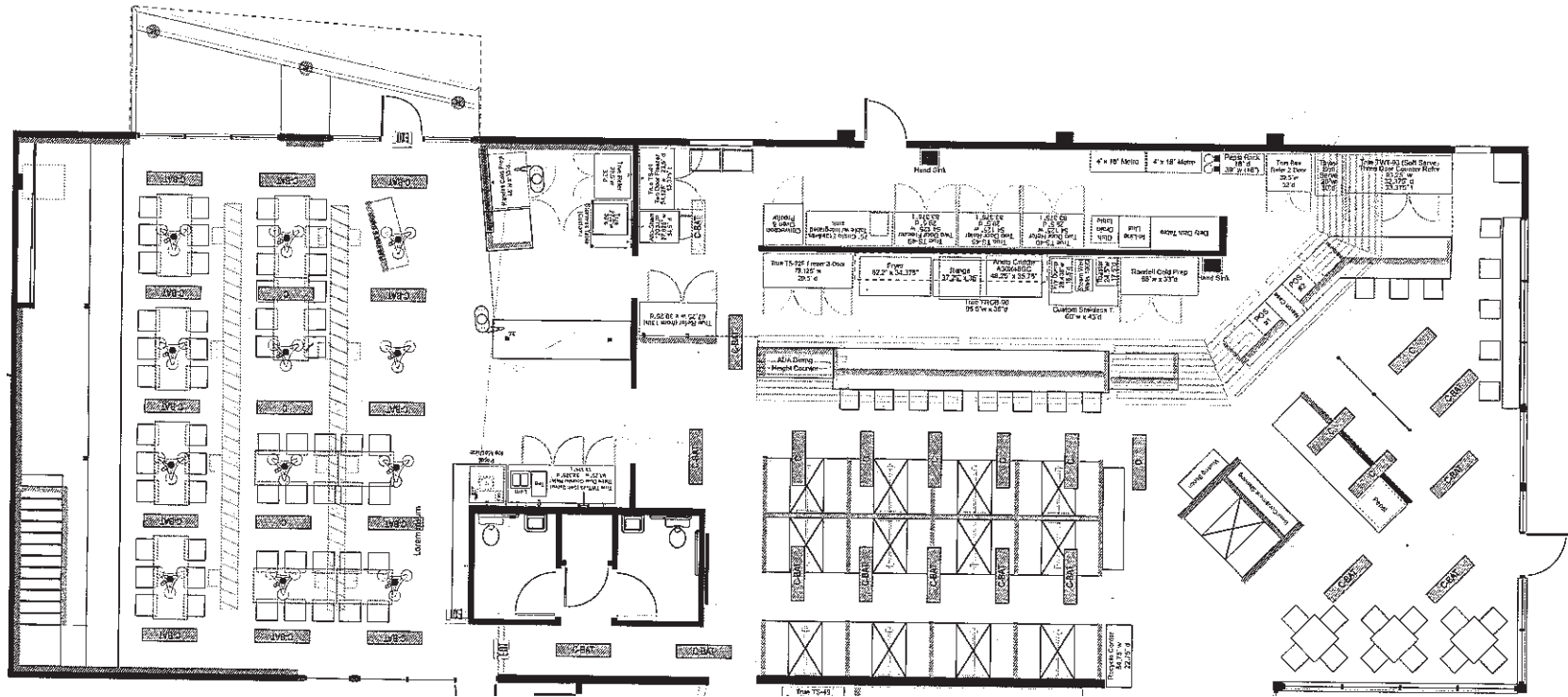

The information in this package was obtained from sources deemed reliable, and is not guaranteed by agent. Package is subject to change, error or omission, prior sale or lease, correction or withdrawal. Any party contemplating purchase is urged to conduct their own independent study and inspection.

VALLEY RIVER STATION

Valley River Station is an excellent location with exceptional freeway visibility and access. The center is located next to Eugene/Springfield's dominant super-regional mall Valley River Center along Delta Highway, approximately one mile west of I-5.

Valley River Station tenants include Nothing Bundt Cakes, Red Lobster, Aspen Dental Noodles & Compan , Oregon Sports, Xfinity, and Good Feet Store.

Valley River Center Mall attracts 7,665,000 annual visitors (21,000 daily) with the following tenants: Macy's, Regal Cinemas, JC Penny, H&M, Texas Roadhouse and BJ's Restaurant & Brewery.

The surrounding national area tenants: Cost Plus World Market, Olive Garden, Starbucks, Kaiser Permanente, Valley River Inn, Men's WearHouse, Ross Dress for Less, Barnes & Noble and Petco.



DEMOGRAPHICS MAP

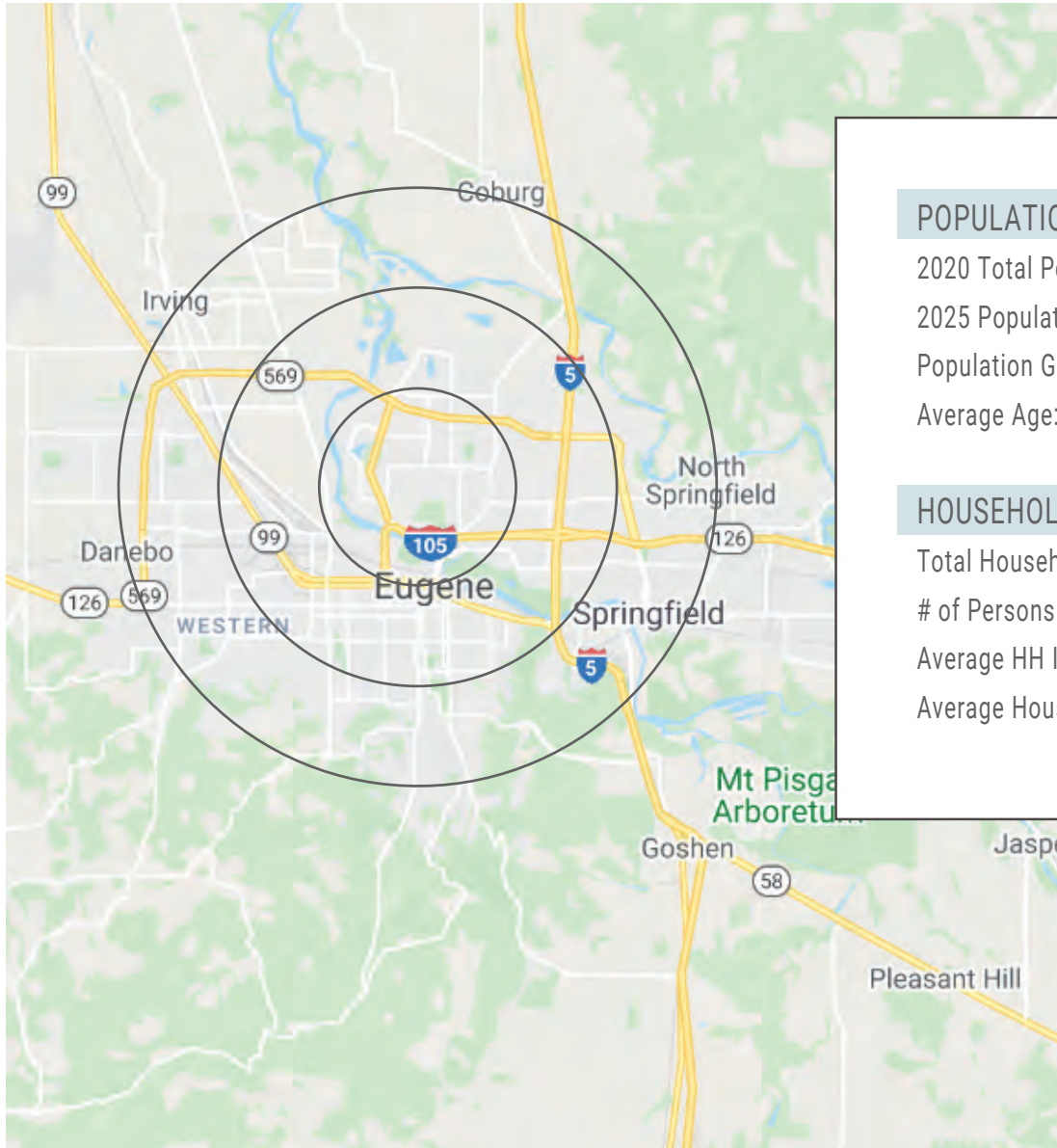

| POPULATION | 1 MILE | 3 MILE | 5 MILE |
|------------------------------|--------|---------|---------|
| 2020 Total Population: | 10,337 | 122,447 | 225,669 |
| 2025 Population: | 11,142 | 131,056 | 240,967 |
| Population Growth 2020-2025: | 7.79% | 7.03% | 6.78% |
| Average Age: | 41.30 | 37.50 | 38.80 |

| HOUSEHOLDS & INCOME | 1 MILE | 3 MILE | 5 MILE |
|----------------------|-----------|-----------|-----------|
| Total Households: | 4,830 | 53,107 | 95,120 |
| # of Persons per HH: | 7.66% | 7.09% | 6.80% |
| Average HH Income: | \$57,494 | 47,470 | 53,250 |
| Average House Value: | \$308,865 | \$285,998 | \$277,289 |

The information in this package was obtained from sources deemed reliable, and is not guaranteed by agent. Package is subject to change, error or omission, prior sale or lease, correction or withdrawal. Any party contemplating purchase is urged to conduct their own independent study and inspection.