

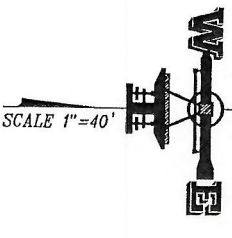

Know what's below.
Call before you dig.

EASEMENT SURVEY

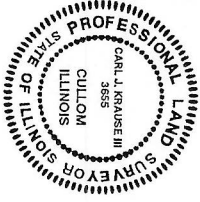
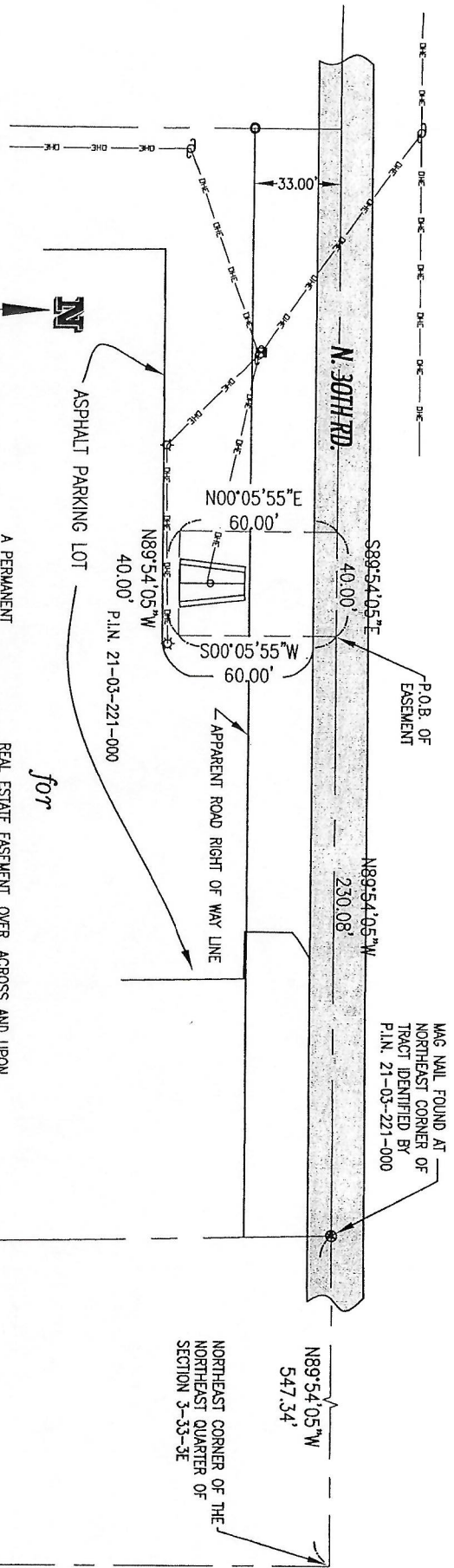

STATE OF ILLINOIS
COUNTY OF LIVINGSTON SS

I, CARL J. KRAUSE III, AN ILLINOIS PROFESSIONAL LAND SURVEYOR, DO HEREBY CERTIFY THAT I HAVE SUPERVISED THE ABOVE DESCRIBED PROPERTY AND THAT THE PLAN HEREON DRAWN IS A CORRECT REPRESENTATION OF SAID SURVEY.

CULLUM, ILLINOIS _____

SEPTEMBER 1, 2012

ILLINOIS PROFESSIONAL LAND SURVEYOR #3655
LICENSE EXPIRES NOVEMBER 30, 2018

GRAPHIC SCALE
1 inch = 40 feet

EXISTING OVERHEAD ELECTRIC
EXISTING STACKED DOUBLE SIDED 4 FACE 12'X25' OUTDOOR ADVERTISING SIGN
EXISTING POWER POLE

A PERMANENT REAL ESTATE EASEMENT, OVER, ACROSS AND UPON A PART OF THE EAST 120 ACRES OF THE NORTHEAST QUARTER OF SECTION 3, TOWNSHIP 33 NORTH, RANGE 3 EAST OF THE THIRD PRINCIPAL MERIDIAN, LASALLE COUNTY, ILLINOIS, MORE PARTICULARLY DESCRIBED AS FOLLOWS: COMMENCING AT THE NORTHEAST CORNER OF SAID NORTHEAST QUARTER OF SECTION 3 AND RUNNING: THENCE NORTH 89°54'05" WEST, ALONG THE NORTH LINE OF SAID NORTHEAST QUARTER, 547.34 FEET, TO THE NORTHEAST CORNER OF A TRACT OF LAND IDENTIFIED AS PARCEL NUMBER 21-03-221-000 BY THE OFFICE OF THE LASALLE COUNTY ASSESSOR, SAID TRACT OF LAND BEING THE SERMENT TENEMENT OF SAID EASEMENT; THENCE CONTINUING NORTH 89°54'05" WEST, ALONG SAID NORTH LINE, 230.08 FEET, TO THE POINT OF BEGINNING FOR SAID EASEMENT; THENCE SOUTH 00°05'55" WEST, PERPENDICULAR TO SAID NORTH LINE, 60.00 FEET; THENCE NORTH 89°54'05" WEST, PARALLEL WITH SAID NORTH LINE, 40.00 FEET; THENCE NORTH 00°05'55" EAST, PERPENDICULAR TO SAID NORTH LINE, 60.00 FEET, TO A POINT ON SAID NORTH LINE; AND THENCE SOUTH 89°54'05" EAST, ALONG SAID NORTH LINE, 40.00 FEET, TO THE POINT OF BEGINNING, ENCUMBERING 2400 SQUARE FEET OF LAND MORE OR LESS.



KRAUSE SURVEYING INC.
ILLINOIS PROFESSIONAL DESIGN FIRM #184-004641

7575 SPRING ALIEN LANDOWNERS FOR OVER 60 YEARS
115 WEST HACK ST. - P.O. BOX 336 - CULLUM, IL 60929
PHONE (815) 676-0999 ~ FAX (815) 676-4999
© KRAUSE SURVEYING INC. - ALL RIGHTS RESERVED

DISTANCES ARE MARKED IN FEET AND DECIMALS
ORDER NO.: 170740
ORDERED BY: KEY OUTDOOR ADVERTISING