

FOR LEASE: APPROVED 4,000 SF PAD SITE WITH DRIVE-THRU

560 BROADHOLLOW ROAD, MELVILLE



935' of Frontage on Broadhollow Road (NY-110)

Curb Cut

Broadhollow Road

Walt Whitman Road

Curb Cut

3.81 Acre Lot - 210 Parking Spaces

52,500 SF Office Building

Approved 4,000 SF Pad Site with Drive-Thru

INQUIRIES

Daniel A. Abbondandolo
Executive Director
dan.abb@cushwake.com
+1 631 425 1232

Joegy Raju
Director
joegy.raju@cushwake.com
+1 631 425 1216



APPROVED 4,000 SF PAD SITE WITH DRIVE-THRU

560 BROADHOLLOW ROAD, MELVILLE

LOCATED AT 560 BROADHOLLOW ROAD, MELVILLE, A ±52,500 SF CLASS B OFFICE BUILDING SITS IN THE HEART OF MELVILLE'S BUSINESS DISTRICT. THIS THREE-STORY PROPERTY SPANS 3.81 ACRES AND CURRENTLY FEATURES 210 SURFACE PARKING SPACES, WITH I-1 LIGHT INDUSTRIAL ZONING PROVIDING FLEXIBILITY FOR VARIOUS USES.

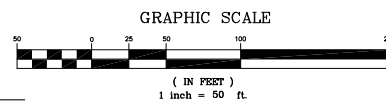
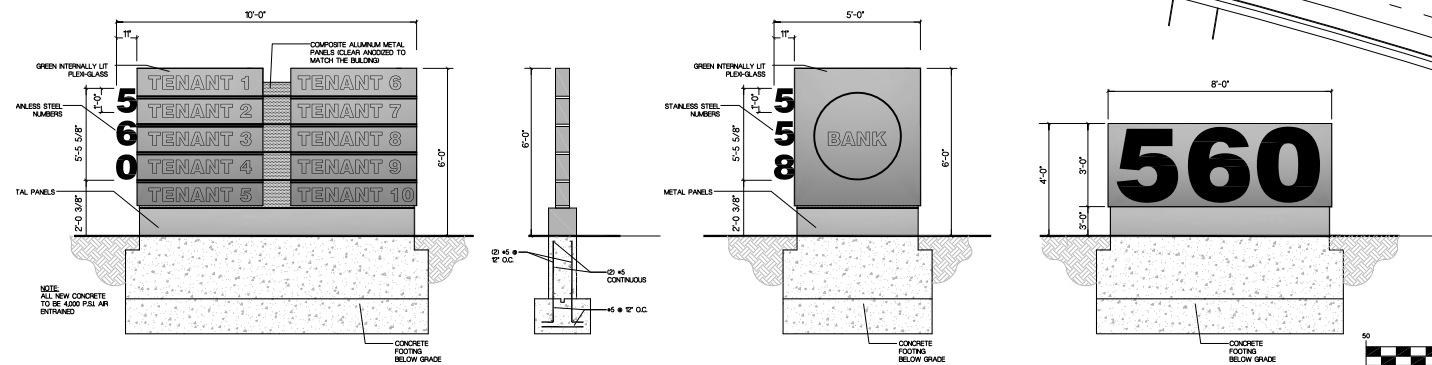
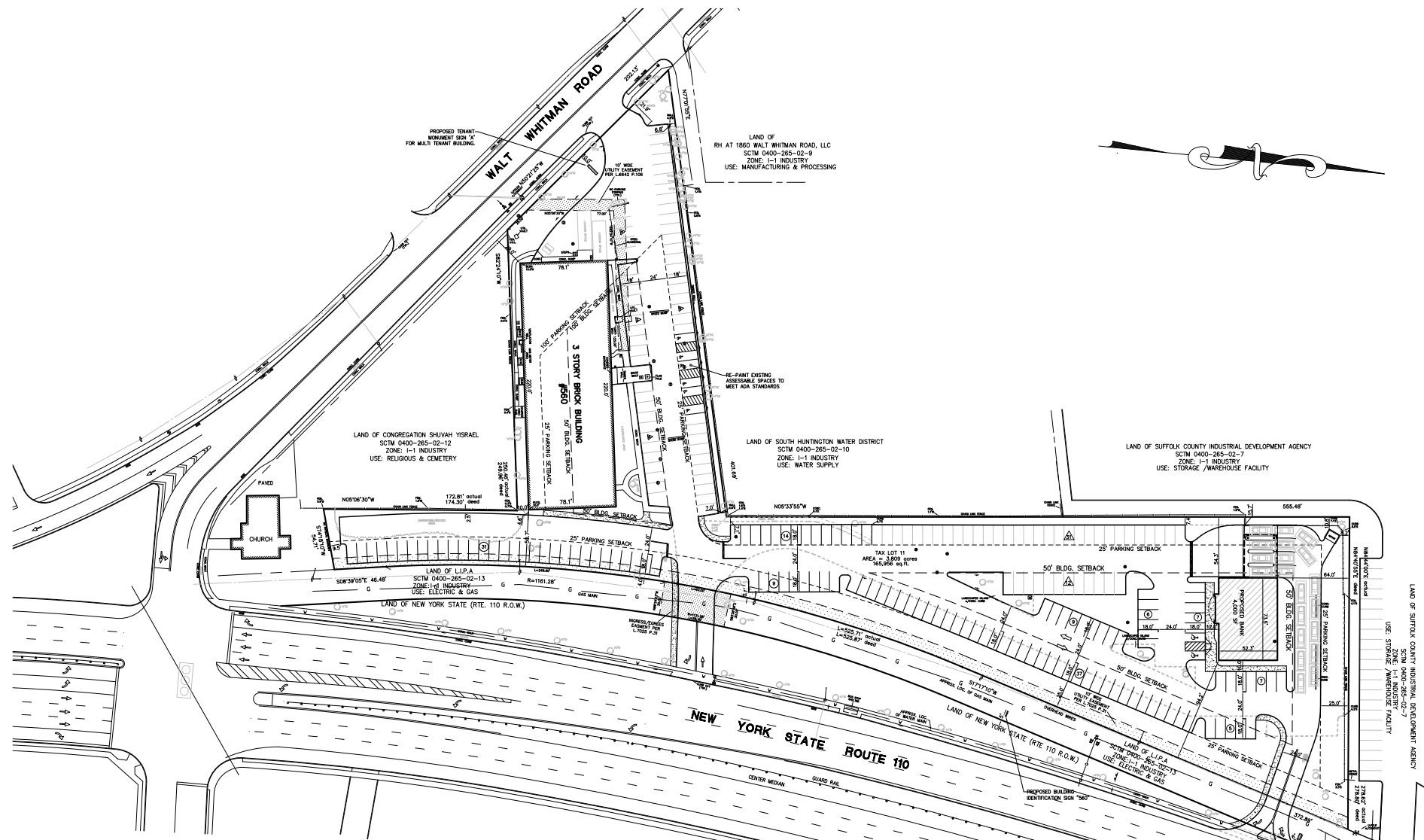

Dig Safely. New York
www.digsafely.com

CALL BEFORE YOU DIG
Dig Safely and Dig Smart. New York, New York, we need you!
Dig Safely and Dig Smart. New York, New York, we need you!
Dig Safely and Dig Smart. New York, New York, we need you!

Category	Details
Site Data	
Total Area	166,053.86 SF (3.81 Ac)
Existing Building Footprint	17,160 SF (10.3% Coverage)
Proposed Footprint	21,160 SF (17,160 Office + 4,000 Bank)
Existing Building G.F.A.	51,480 SF (17,160 SF x 3 Stories) (0.31% FAR)
Proposed Building G.F.A.	55,480 SF (3 Sty. Office + Bank)
Proposed FAR	33.14%
Prop. Lot Coverage	12.74%
Datum	N.G.V. Datum
Proposed Use	Office & Drive-Thru Bank
Depth to Groundwater	69 ft (USGS)
School District	Half Hollow Hills
Fire District	Melville
Water District	South Huntington
Sewer District	#3 Southwest
Post Office	Huntington, 11743
Existing Zone	I-1, Light Industry
S.C.T.M.	Dist. 0400, Sect. 265, Blk. 02, Lot 11
Zoning Compliance Table	
Building Height	4 Sty./45' (Code) / 3 Sty./35'± (Provided)
Front Yard Setback	100' (Code) / 29.0' (Existing Walt Whitman, ZBA #5994)
Rear Yard Setback	50' (Code) / 10.0' (Existing Bldg., ZBA #5994)
Side Yard Setback	50' (Code) / 15.7' (New Canopy)
Lot Area Min.	6 Acres (Code) / 3.81 Acres (Provided)
Lot Width Min.	400' (Code) / 897' (Provided)
Lot Frontage Min.	200' (Code) / 202' (Walt Whitman)
Bldg. Lot Coverage Min.	30% (Code) / 12.74% (Provided)
Parking Setback Side/Rear Yard	25' (Code) / 2.5' (Along Cemetery)
Parking Setback Front Yard	100' (Code) / 21.9' (Old Walt Whitman)
Front Yard Buffer	10' (Code) / 25' (Old Walt Whitman)
Loading Spaces	4 (Code) / 2 (Provided)
Parking Calculations	
Existing Office	51,480 SF @ 1 Stall / 250 SF = 206 Stalls
Proposed Bank	4,000 SF @ 1 Stall / 200 SF = 20 Stalls
Total Stalls Required	226 Stalls
Existing Paved Stalls (To Remain)	96 Stalls (Includes 0 H.C. Stalls)
Proposed Paved Stalls	136 Stalls (Includes 8 H.C. Stalls)
Total Stalls Provided	232 Stalls
Office Parking Ratio	(232 / 55,480) = 4.18/1000
Loading Spaces Required	3 for 60,000-99,000 GFA; 1 Additional for Each 100,000 Over 99,000
Total Required	4 Spaces for Existing Building of 154,440 GFA
Special Requirements	For Every 101-300 Parking Spaces, 2 Spaces Must Be for Hybrid/Alt. Fuel
Variances Required	
Section 198-10G	More Than One Main Building on a Lot
Section 198-70B	More Than One Main Building on a Lot
Section 198-34C(1)	Parking Setbacks from Side and Rear Lot Lines
Section 198-34C(2)	Parking Within 100 Feet of Property Frontage and 50 Feet of a Front Lot Line
Section 198-58A	Side Yard Setback for Bank Canopy
Section 198-92D	More Than One Monument Sign (1 Permitted, 3 Proposed)
ZBA Interpretation	For Proposed Monument Signs in Utility ROW Along Route 110
Planning Board Relief: Bank Queue	25 Queue Required for 4 Windows, 20 Provided
Planning Board Relief: Drive Aisle	Less Than 5 Feet from Building (4.6 Feet Provided)