

TENANT LAYOUT PLAN
 2349 Plastics Rd.
 Gastonia, NC 28055

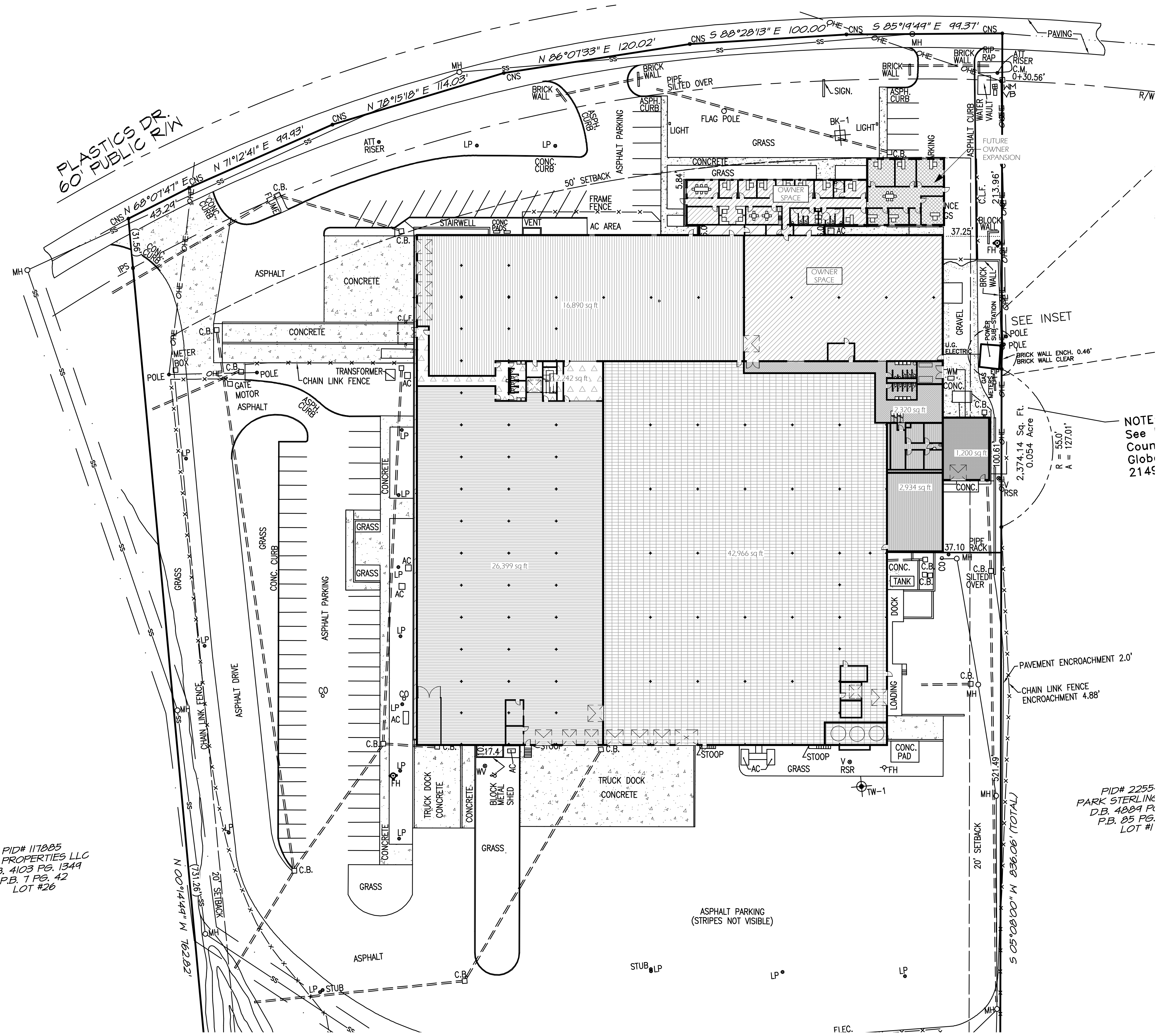

FILL	TENANT SPACE	SQUARE FOOTAGE
[Pattern]	A	16,890 SF
[Pattern]	B	26,399 SF
[Pattern]	C	42,966 SF
[Pattern]	D	2,934 SF
[Pattern]	E	1,200 SF
[Pattern]	A/B COMMON AREA	2,242 SF
[Pattern]	C/D COMMON AREA	2,320 SF

NOTE
 See
 Coun
 Glob
 2145

PID# 2255
 PARK STERLING
 D.B. 4889 P.
 P.B. 85 PG.
 LOT #1

PID# 117885
 GEA PROPERTIES LLC
 D.B. 4103 PG. 1349
 P.B. 7 PG. 42
 LOT #26

1 1st FLOOR SITE PLAN
 SCALE: 1/32" = 1'-0"

Date:	Revision:

THE DRAWINGS AND PLANS SET FORTH ON THIS SHEET AS INSTRUMENTS OF SERVICE ARE AND SHALL REMAIN THE PROPERTY OF JENNIFER BENSON ARCHITECTURE. USE OF THIS DRAWING IS LIMITED TO A SPECIFIED PROJECT FOR THE PERSONS NAMED HEREON AND FOR THE CONSTRUCTION OF ONE BUILDING. ANY USE OR REUSE OF SAID DRAWING IS STRICTLY PROHIBITED WITHOUT PERMISSION FROM JENNIFER BENSON ARCHITECTURE.

DATE:	DRAWN BY:
7/28/2017	JAB
SCALE:	PROJECT NO.:
	17.450

CHECKED BY:
 JENNIFER BENSON
 SHEET TITLE:
 TENANT SITE PLAN
 SHEET NUMBER:

A-101

TENANT LAYOUT PLAN
 2349 Plastics Rd.
 Gastonia, NC 28055

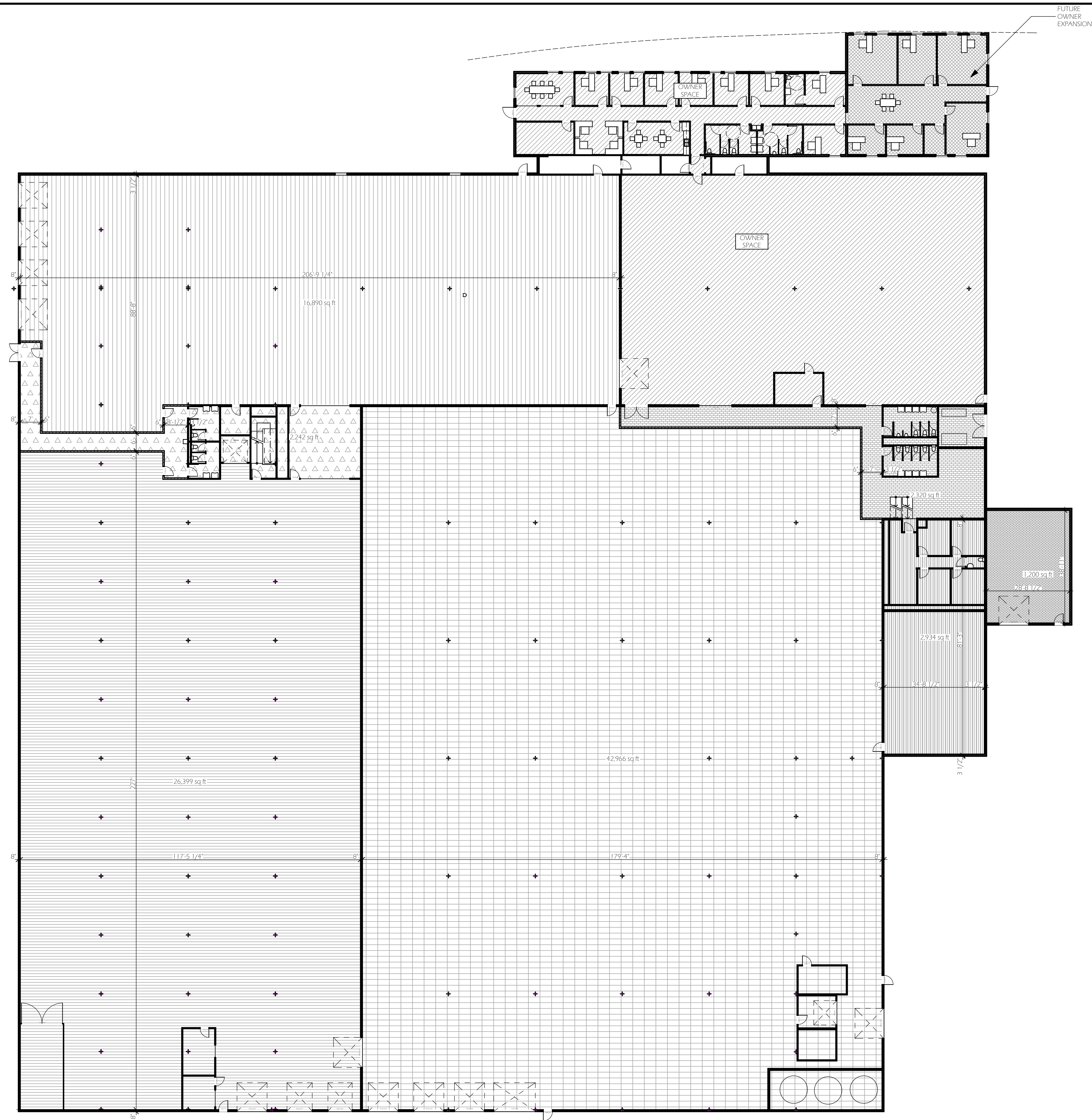

1 1ST FLOOR TENANT LAYOUT PLAN
 NOT TO SCALE

PRELIMINARY DWGS - NOT FOR CONSTRUCTION

0	Date:	Revision:

THE DRAWINGS AND PLANS SET FORTH ON THIS SHEET AS INSTRUMENTS OF SERVICE ARE AND SHALL REMAIN THE PROPERTY OF JENNIFER BENSON ARCHITECTURE. USE OF THIS DRAWING IS LIMITED TO A SPECIFIED PROJECT FOR THE PERSONS NAMED HEREON AND FOR THE CONSTRUCTION OF ONE BUILDING. ANY USE OR REUSE OF SAID DRAWING IS STRICTLY PROHIBITED WITHOUT PERMISSION FROM JENNIFER BENSON ARCHITECTURE.

DATE: 7/28/2017	DRAWN BY: JAB
SCALE:	PROJECT NO: 17.450

CHECKED BY:
JENNIFER BENSON

SHEET TITLE:
TENANT LAYOUT PLAN

SHEET NUMBER:

A-102