

9546 Hyde Park Drive

Fully-Occupied Four-Family in
Affton with Modern Upgrades

Price

\$475,000



Address:

9546 Hyde Park Drive, Affton, Missouri 63123

Summary:

Fully leased four-family property generating \$3,875/month in rental income. Each 2-bedroom, 1-bath unit features modern upgrades, including granite countertops, stainless steel appliances, and cherrywood cabinets, with community laundry and garage parking for tenants.



Invest St. Louis
2309 Thurman Avenue,
St. Louis, MO, 63110
(314) 325-6201
www.investstl.com

Invest St. Louis is a licensed real estate brokerage in the state of Missouri.



Patrick Kavanagh
Broker
314-884-8685 Phone
Patrick@investstl.com

INVESTMENT OVERVIEW

Property Overview: This fully leased four-family building in Affton features all 2-bedroom, 1-bath units, generating a total monthly rental income of \$3,875, or \$46,500 annually. Relative to four families further in the city, multi-family buildings in this area are young with brick in great condition, as well as an A-frame pitched roof with shingles for low maintenance and extended life. The neighborhood is quiet & low-key, with well kept landscaping throughout.

Unit Features: Each unit is 832 square feet, with a combined building square footage of 3,328. The lower-level units have hardwood flooring, while the upper units are carpeted. All units include modern upgrades such as granite countertops, stainless steel appliances, and cherrywood-finished cabinetry - "A" level finishes relative to the area. This should allow for top level market rate rents for the foreseeable future without making any major upgrades.

Utilities & Appliances: The building is equipped with central heating (gas forced air) and electric condensers for cooling. No systems are ancient and all are in good working order. All windows are upgraded to durable vinyl.

Tenant Amenities: Community laundry is available in the basement for tenant use. Additionally, the property offers two 2-car garages with power doors, alongside on-street parking options.

Video Walkthrough of Common Areas and Exterior: <https://youtu.be/tQt16gfZTDw>

Link to a Google Drive folder with disclosures, rental verification, leases, and other supplemental documents: bit.ly/9546HydeParkSupp

Complete 3D Scan / Virtual Tour of Unit B: <https://my.matterport.com/show/?m=tmc59okZEz2>



Invest St. Louis
2309 Thurman Avenue,
St. Louis, MO, 63110
(314) 325-6201
www.investstl.com

Invest St. Louis is a licensed real estate brokerage in the state of Missouri.



Patrick Kavanagh
Broker
314-884-8685 Phone
Patrick@investstl.com

MAP

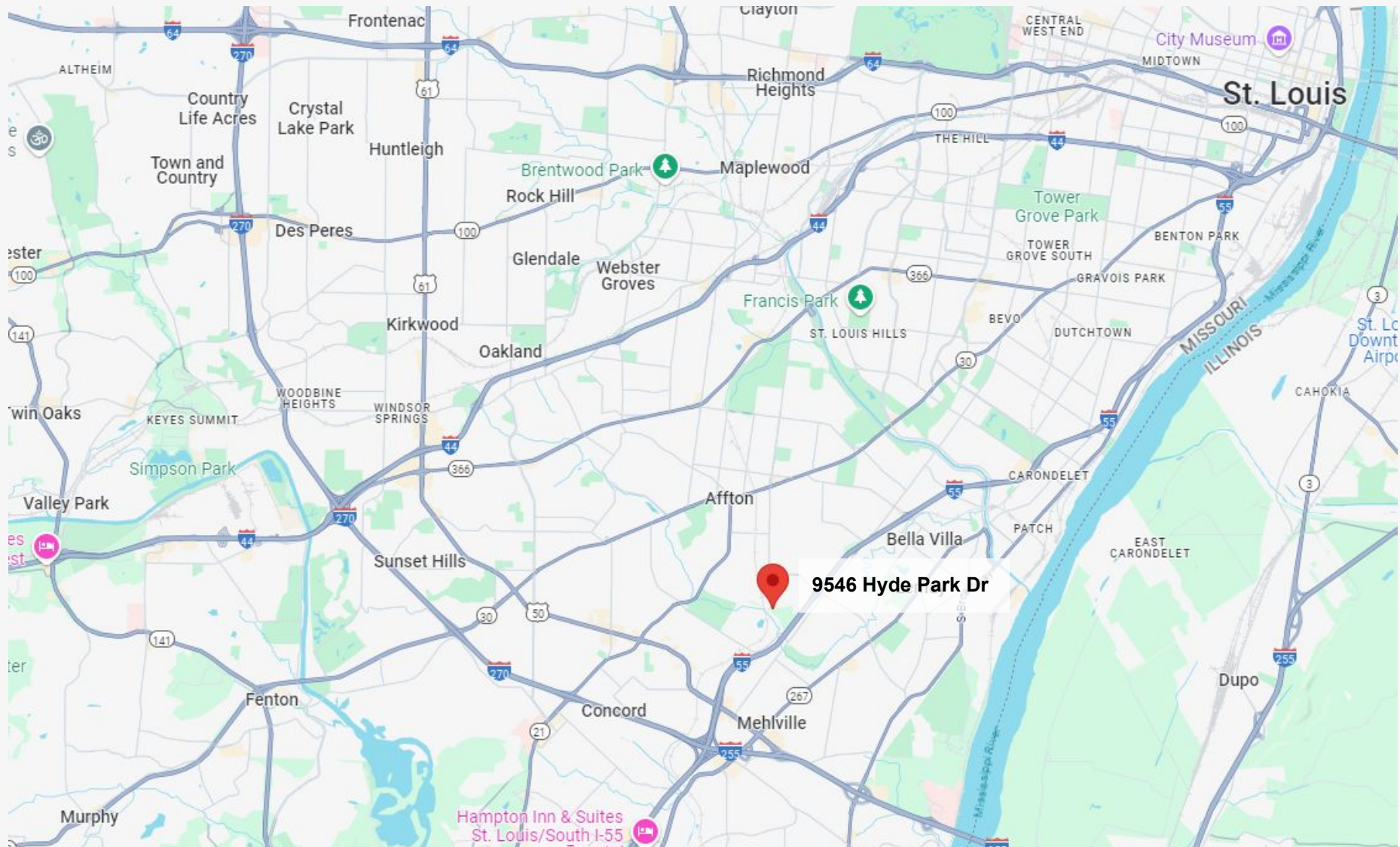

Invest St. Louis
2309 Thurman Avenue,
St. Louis, MO, 63110
(314) 325-6201
www.investstl.com

Invest St. Louis is a licensed real estate brokerage in the state of Missouri.



Patrick Kavanagh
Broker
314-884-8685 Phone
Patrick@investstl.com

RENT ROLL

Rent Roll - 9546 Hyde Park Dr, 63123

Unit	Bed / Bath Breakdown	Unit Size	Current Lease Rent Amount	Estimated Proforma Rent Amount
9546 A	2 Beds, 1 Bath	832 SF	\$1,000.00	\$1,095.00
9546 B	2 Beds, 1 Bath	832 SF	\$950.00	\$1,095.00
9546 C	2 Beds, 1 Bath	832 SF	\$1,000.00	\$1,095.00
9546 D	2 Beds, 1 Bath	832 SF	\$925.00	\$1,095.00
Totals	n/a	n/a	\$3,875.00	\$4,380.00
Annualized	n/a	n/a	\$46,500.00	\$52,560.00



Invest St. Louis
2309 Thurman Avenue,
St. Louis, MO, 63110
(314) 325-6201
www.investstl.com

Invest St. Louis is a licensed real estate brokerage in the state of Missouri.



Patrick Kavanagh
Broker
314-884-8685 Phone
Patrick@investstl.com

INCOME, EXPENSES, & PRO FORMA

Pro Forma Estimate

Income	Rents (Current Rent Roll Annualized)	\$ 46,500.00
<hr/>		
	Total Income	\$ 46,500.00
Expense	Taxes	\$ 4,421.00
	Insurance	\$ 3,923.00
	Cleaning & Maintenance	\$ 2,400.00
	Lawn Care	\$ 600.00
	Utilities - Electric	\$ 660.00
	Utilities - Gas	\$ 360.00
	Utilities - Water/Trash	\$ 2,280.00
	Utilities - Sewer	\$ 1,080.00
<hr/>		
	Total Expenses	\$ 15,724.00
<hr/>		
	Net Income	\$ 30,776.00
	<i>per month</i>	<i>\$ 2,564.67</i>

Income	Rents	\$ 52,560.00
<hr/>		
	Total Income	\$ 52,560.00
Expense	Taxes	\$ 4,421.00
	Insurance	\$ 3,923.00
	Cleaning & Maintenance	\$ 2,400.00
	Lawn Care	\$ 600.00
	Utilities - Electric	\$ 660.00
	Utilities - Gas	\$ 360.00
	Utilities - Water/Trash	\$ 2,280.00
	Utilities - Sewer	\$ 1,080.00
<hr/>		
	Total Expenses	\$ 15,724.00
<hr/>		
	Net Income	\$ 36,836.00
	<i>per month</i>	<i>\$ 3,069.67</i>



Invest St. Louis
 2309 Thurman Avenue,
 St. Louis, MO, 63110
 (314) 325-6201
www.investstl.com

Invest St. Louis is a licensed real estate brokerage in the state of Missouri.



Patrick Kavanagh
 Broker
 314-884-8685 Phone
Patrick@investstl.com

NEARBY MULTI-FAMILY SALES

Address	Building Type	Building Square Footage	Sale Price	Price Per Square Foot	Sale Date
10028 Puttington Drive	4-Family	3,456	\$490,000	\$142	December 2023
10068 Puttington Drive	4-Family	3,456	\$490,000	\$142	December 2023
10120 Squire Meadows Drive	4-Family	3,514	\$475,000	\$135	April 2023
10384 Parkman Drive	4-Family	3,514	\$435,000	\$124	August 2023
10023 Willdan Drive	4-Family	3,456	\$423,000	\$122	August 2023



Invest St. Louis
2309 Thurman Avenue,
St. Louis, MO, 63110
(314) 325-6201
www.investstl.com

Invest St. Louis is a licensed real estate brokerage in the state of Missouri.



Patrick Kavanagh
Broker
314-884-8685 Phone
Patrick@investstl.com

UNIT FLOOR PLAN

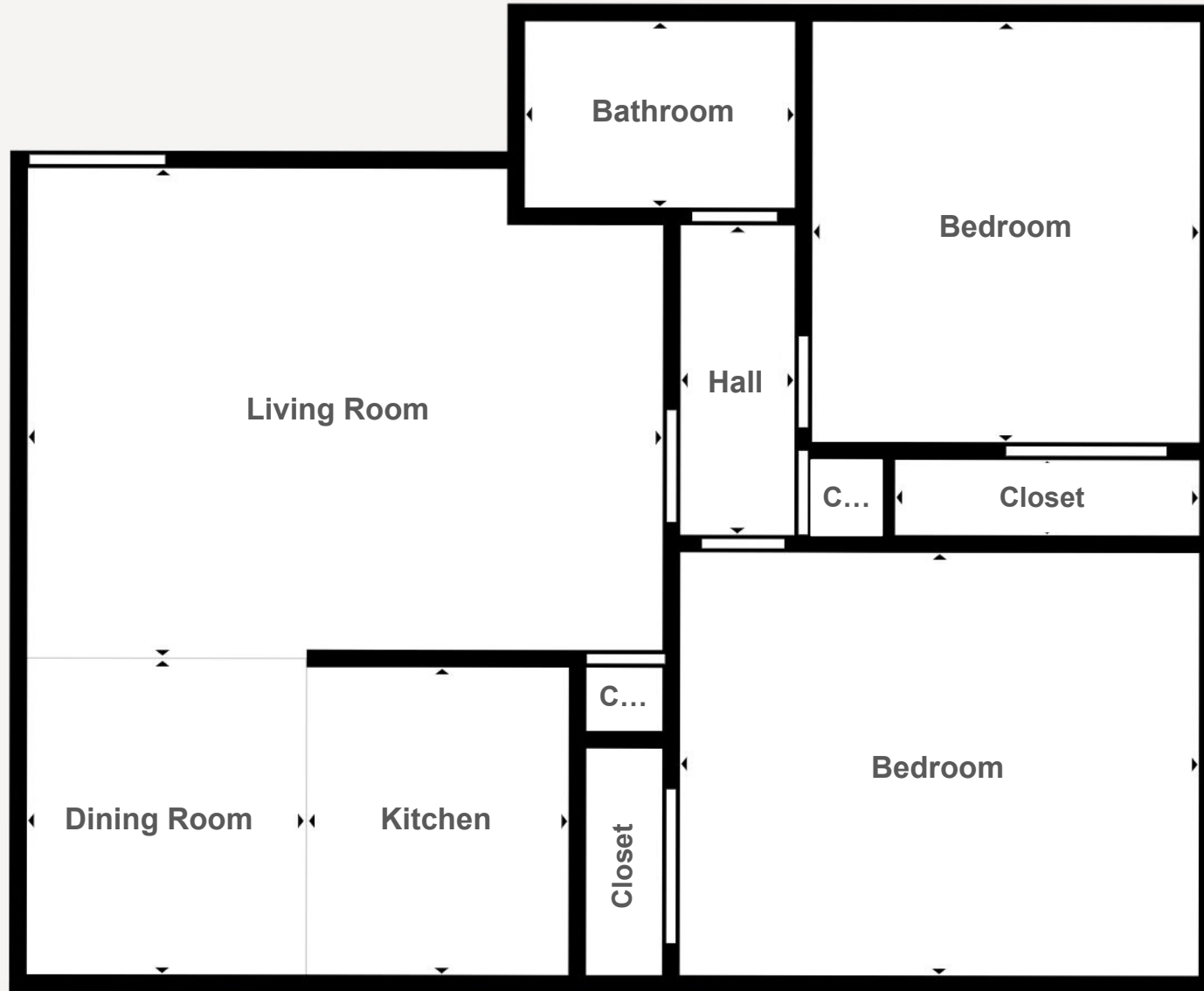

PROPERTY PHOTOS



PROPERTY PHOTOS





Invest St. Louis

2309 Thurman Ave.
St. Louis, MO 63110
Office Phone: (314) 325-6201

*Invest St. Louis is a licensed real estate brokerage
in the state of Missouri.*

Disclaimer:

We obtained the following information above from sources we believe to be reliable. However, we have not verified its accuracy and make no guarantee, warranty or representation about it. It is submitted subject to the possibility of errors, omissions, change of price, rental or other conditions. We include projections, opinions, assumptions or estimates for example only, and they may not represent the current or future performance of the property. You and your tax and legal advisors should conduct your own investigation of the property and transaction.

9546 Hyde Park Drive

Fully-Occupied Four-Family in Affton with
Modern Upgrades

\$475,000

Contact:



Patrick Kavanagh

Broker

(314) 884-8685 Phone

Patrick@InvestSTL.com