

# 75 WOOD STREET

PATERSON, NJ 07524

EAGLECLIFF  
REAL ESTATE PARTNERS

CUSHMAN &  
WAKEFIELD

22,000 SF AVAILABLE | FOR LEASE

±0.5 ACRES (± 20 TRAILERS)



OUTDOOR STORAGE PERMITTED SECURE LOT  
AVAILABLE FEBRUARY 1, 2025

# 75 WOOD STREET PATERSON, NJ 07524

## 22,000 SF Total

### Property Features



2 Drive-Ins



22' Clear Height



Secure Lot



3 Loading  
Docks (Expandable)



Excellent Labor  
Available



Outdoor Storage  
Permitted

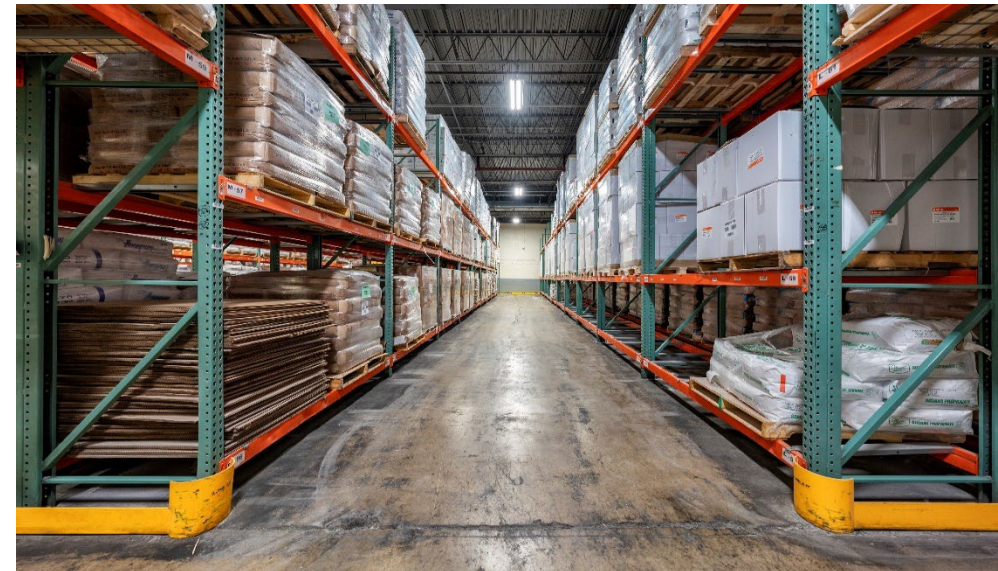

Urban Enterprise Zone location offering tax advantages and financial incentives for businesses

**FOR MORE INFORMATION, PLEASE CONTACT:**

**THOMAS D. TUCCI, SIOR**  
+1 732 243 3120  
thomas.tucci@cushwake.com

**TORSTEN THALER**  
+1 732 243 3060  
torsten.thaler@cushwake.com

One Meadowlands Plaza, 7th Floor | East Rutherford, NJ 07073 | +1 201 935 4000  
99 Wood Avenue South, 8th Floor | Iselin, NJ 08830-2734 | +1 732 623 4700 | [cushmanwakefield.com](http://cushmanwakefield.com)

©2025 Cushman & Wakefield. All rights reserved. The information contained in this communication is strictly confidential. This information has been obtained from sources believed to be reliable but has not been verified. NO WARRANTY OR REPRESENTATION, EXPRESS OR IMPLIED, IS MADE AS TO THE CONDITION OF THE PROPERTY (OR PROPERTIES) REFERENCED HEREIN OR AS TO THE ACCURACY OR COMPLETENESS OF THE INFORMATION CONTAINED HEREIN, AND SAME IS SUBMITTED SUBJECT TO ERRORS, OMISSIONS, CHANGE OF PRICE, RENTAL OR OTHER CONDITIONS, WITHDRAWAL WITHOUT NOTICE, AND TO ANY SPECIAL LISTING CONDITIONS IMPOSED BY THE PROPERTY OWNER(S). ANY PROJECTIONS, OPINIONS OR ESTIMATES ARE SUBJECT TO UNCERTAINTY AND DO NOT SIGNIFY CURRENT OR FUTURE PROPERTY PERFORMANCE.

