



FOR SALE

3001-3015 W. Mitchell St., Milwaukee, WI

**MITCHELL
STREET
CHURCH
& SINGLE FAMILY HOME**

Jones Lang LaSalle Brokerage, Inc.
a licensed real estate broker.





CHURCH & SINGLE FAMILY HOME FOR SALE

- 0.4 Acre combined lot size
- Private brick home built in 1924
- RT4 zoning
- 2 car garage and street parking
- Church windows painted in 2023
- Church roof in good condition



VIRTUAL TOURS



SECOND FLOOR

BALCONY, SOUND BOOTH, CLASSROOMS

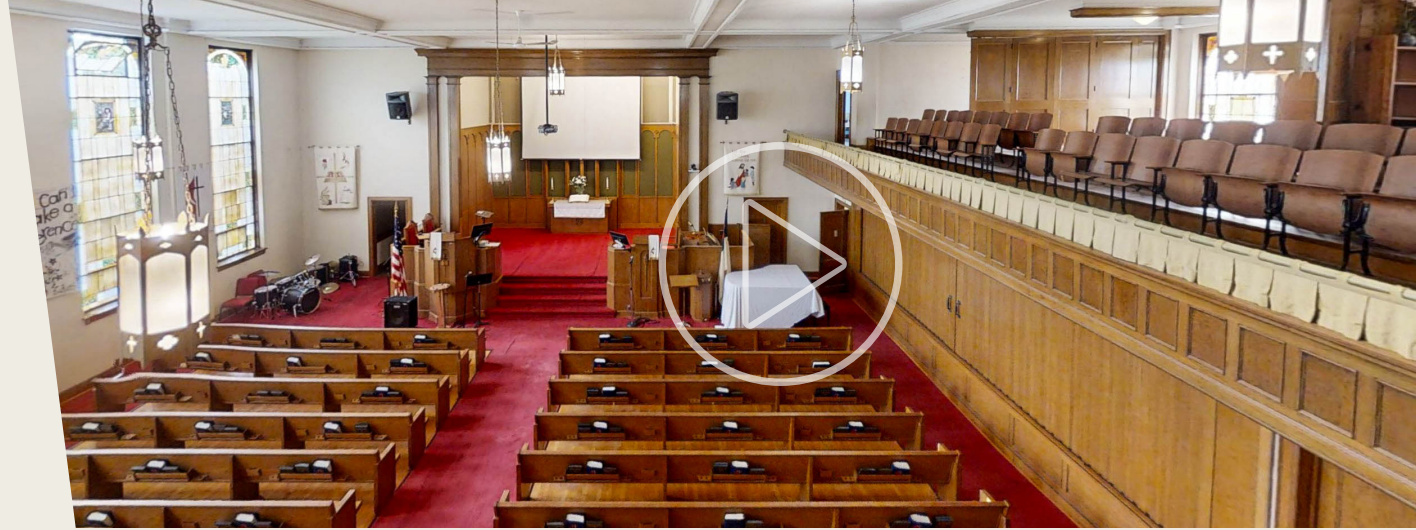

FIRST FLOOR

LOBBY, CHAPEL, ANTECHAMBERS, OFFICES,
MEETING ROOMS

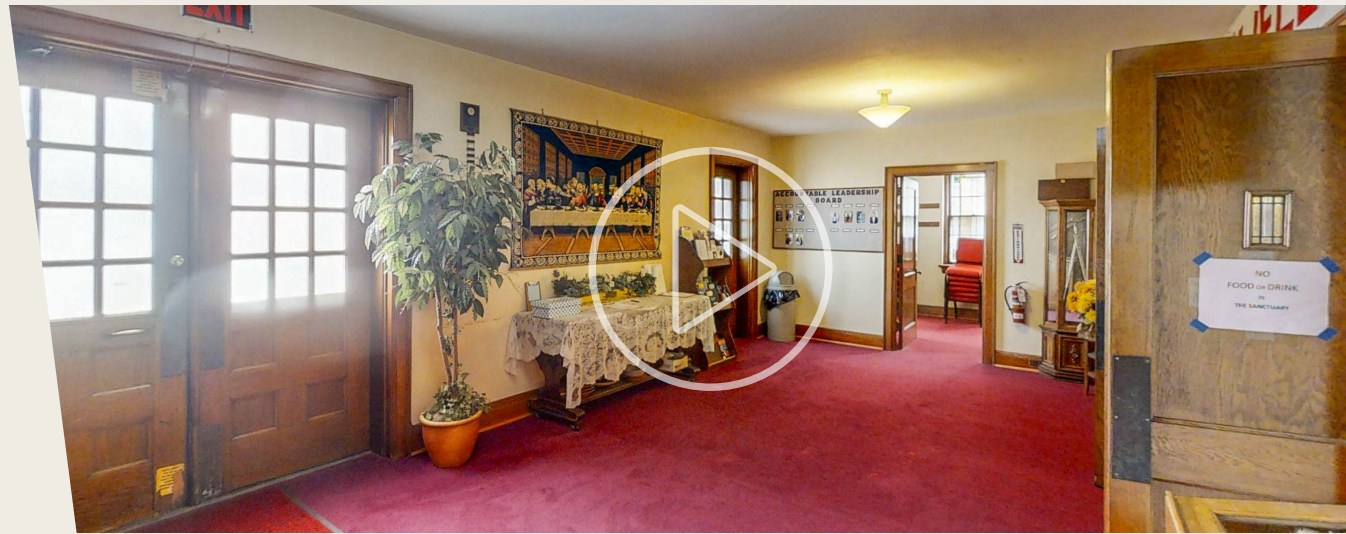

LOWER LEVEL

KITCHEN, CAFETERIA, DAYCARE, RESTROOMS,
STORAGE



LOCATION



DRIVE TIME:

Destination	Minutes
Layton Blvd.	1
National Ave.	3
Miller Park Way	3
Marquette Interchange	7
Downtown Milwaukee	8
Zoo Interchange	12
Mitchell Int'l Airport	17

The property is located in Burnham Park, a walkable neighborhood filled with parks and schools. It is just minutes from Miller Park Way, known for its shopping and restaurants. Quick access to Interstate 94 makes commuting and exploring the area a breeze.



Bill Spaulding

Vice President
+1 414 944 2126
bill.spaulding@jll.com

Nick Hepner

Vice President
+1 414 944 2107
nick.hepner@jll.com

Disclaimer: Although information has been obtained from sources deemed reliable, Owner, Jones Lang LaSalle, and/or their representatives, brokers or agents make no guarantees as to the accuracy of the information contained herein, and offer the Property without express or implied warranties of any kind. The Property may be withdrawn without notice. If the recipient of this information has signed a confidentiality agreement regarding this matter, this information is subject to the terms of that agreement. ©2024. Jones Lang LaSalle. All rights reserved.

Church and Single Family Home

FOR SALE

3001-3015 W. Mitchell St.
Milwaukee, WI 53215