

33 seventh avenue

WEST
VILLAGE
RETAIL



former duane reade store 11176

location

33 Seventh Avenue
Northeast corner of West 12th Street

size

Ground Floor 9,775 sf

asking rent

\$950,000 per annum gross

frontage

156 ft on Seventh Avenue

possession

Immediate

term

3/31/31

comments

- Located in the West Village on the border of Chelsea and the Meatpacking district
- Blocks from Google's Headquarters and Chelsea Market
- Adjacent to Lenox Health Greenwich Village
- Steps from the 14th Street Station with a 29,326,884 total annual ridership servicing the **A C E L** (via 8th Ave) and the **1 2 3 F M L** (via 6th Ave)

neighboring retail



Aēsop®

EQUINOX



B A B Y
BRAJA



WELLS
FARGO

michael riley

+1 212 812 5901 | michael.riley@am.jll.com

patrick a. smith

+1 212 812 5888 | patricka.smith@am.jll.com



33 seventh avenue

WEST
VILLAGE
RETAIL

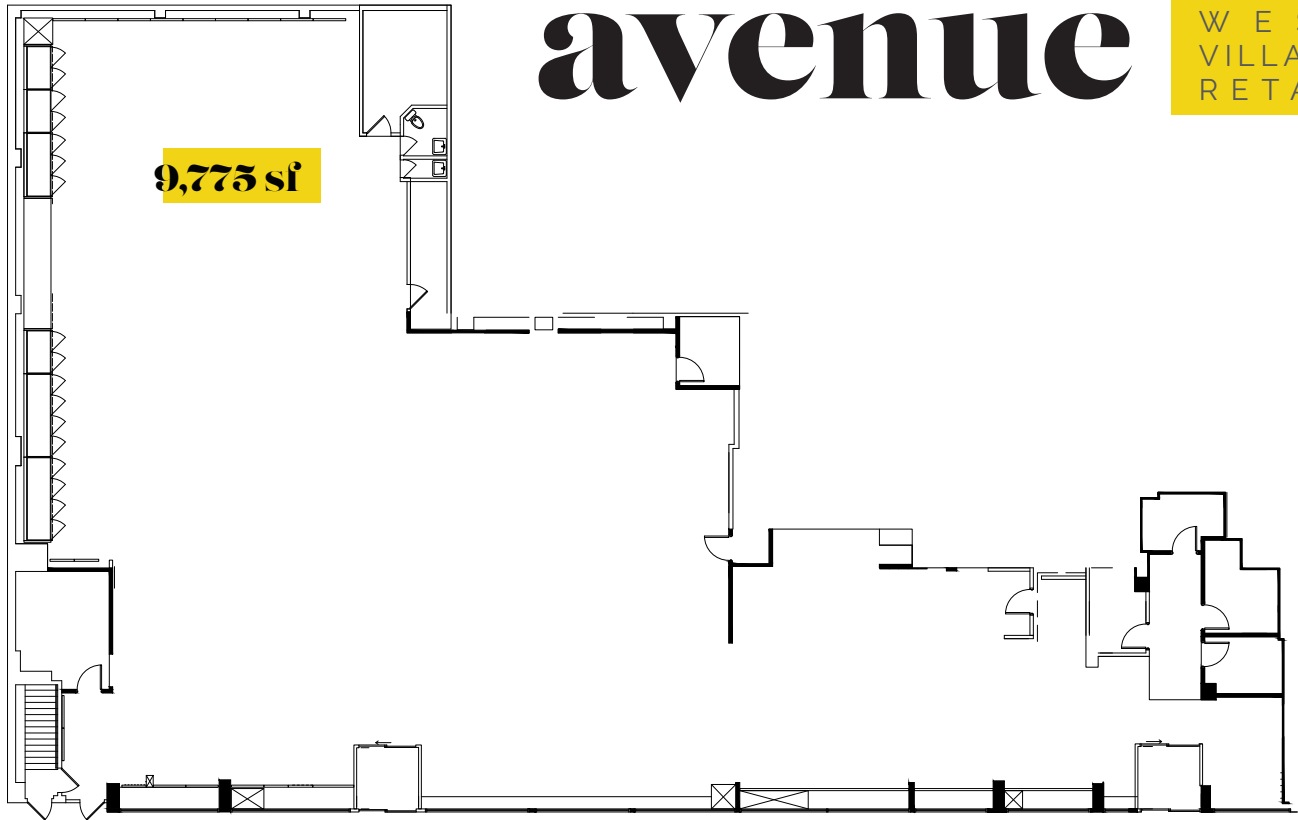

WEST 12TH STREET

SEVENTH AVENUE

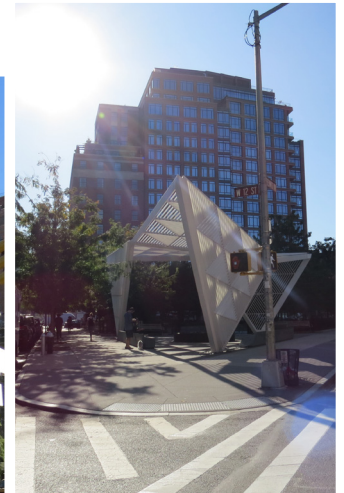

33 seventh avenue

WEST
VILLAGE
RETAIL

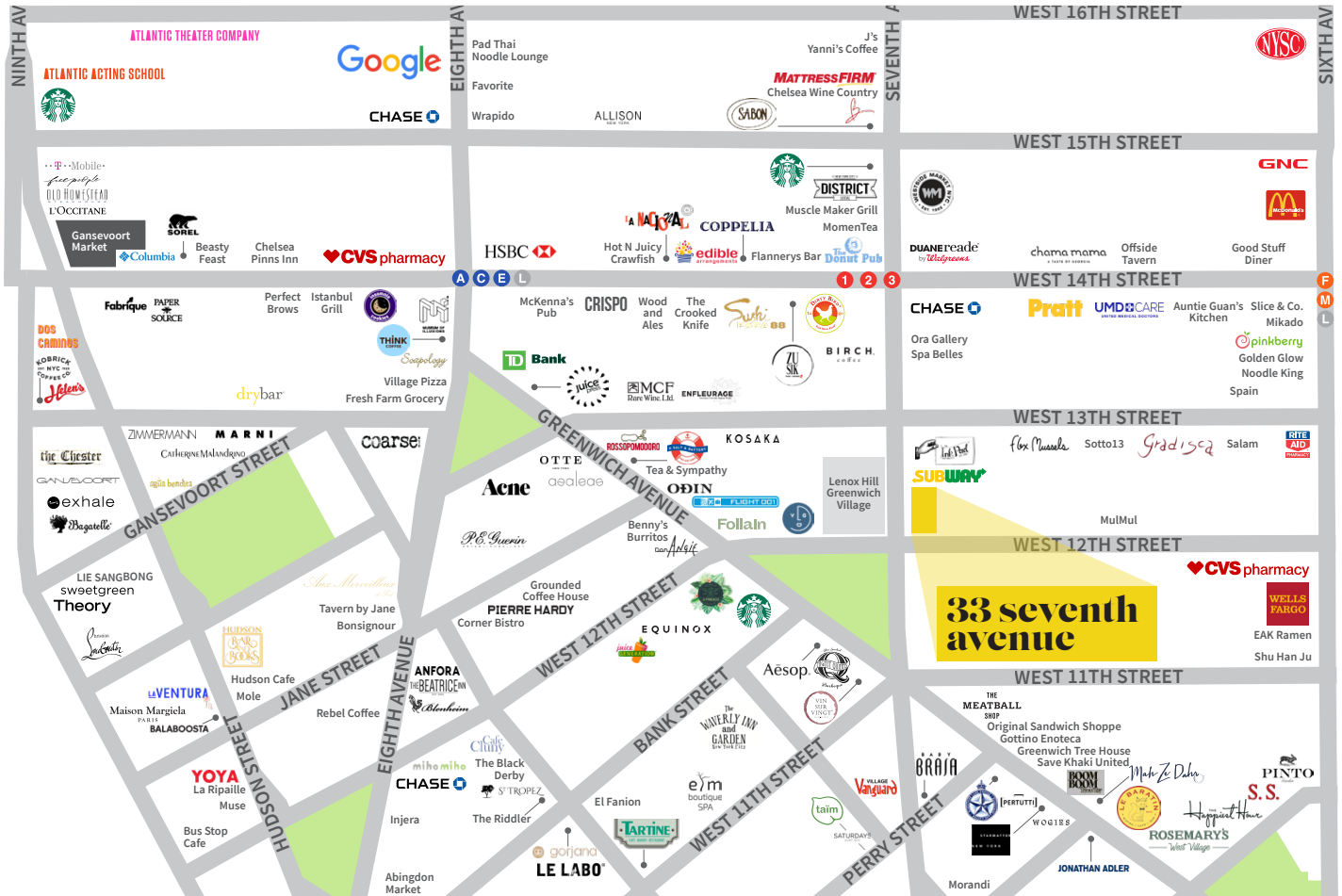

17,621

area employees

1,673,079

total office sf

18,089

area residents

\$129,972

median income

Jones Lang LaSalle Brokerage, Inc. | 330 Madison Avenue New York, NY 10017

DISCLAIMER

Although information has been obtained from sources deemed reliable, neither Owner nor JLL makes any guarantees, warranties or representations, express or implied, as to the completeness or accuracy as to the information contained herein. Any projections, opinions, assumptions or estimates used are for example only. There may be differences between projected and actual results, and those differences may be material. The Property may be withdrawn without notice. Neither Owner nor JLL accepts any liability for any loss or damage suffered by any party resulting from reliance on this information. If the recipient of this information has signed a confidentiality agreement regarding this matter, this information is subject to the terms of that agreement. ©2021. Jones Lang LaSalle IP, Inc. All rights reserved.

