

AMENDED PLAT OF SURVEY
RECORD OF SURVEY
OF A PORTION OF SECTIONS 25 AND 26, TOWNSHIP 24
SOUTH, RANGE 58 EAST, M.D.M., CLARK COUNTY, NEVADA.

SURVEYOR'S CERTIFICATE:

I, Gilbert D. Buck, a registered Land Surveyor, Nevada Certificate No. 5993, do hereby certify that this map correctly represents a survey made by me or under my direction at the instance of ANITA VEALE ROBBINS et al.; that the monuments shown hereon are sufficient to enable the survey to be retraced; that this survey is not intended to be a subdivision; and that this survey has been made in strict accordance with applicable state laws and local ordinances. This survey was completed on April 30, 1974.

Gilbert D. Buck
GILBERT D. BUCK R.L.S.#5993

BASIS OF BEARINGS

The bearings of N 07° 01' 30" E, being the east line of the N.E. 1/4 of Section 26, T.24 S., R.58 E., M.D.M. as shown on Record of Survey plat recorded in File 15 of Page 45 of Surveyor's Records of Clark County Nevada, was taken as the Basis of Bearings.

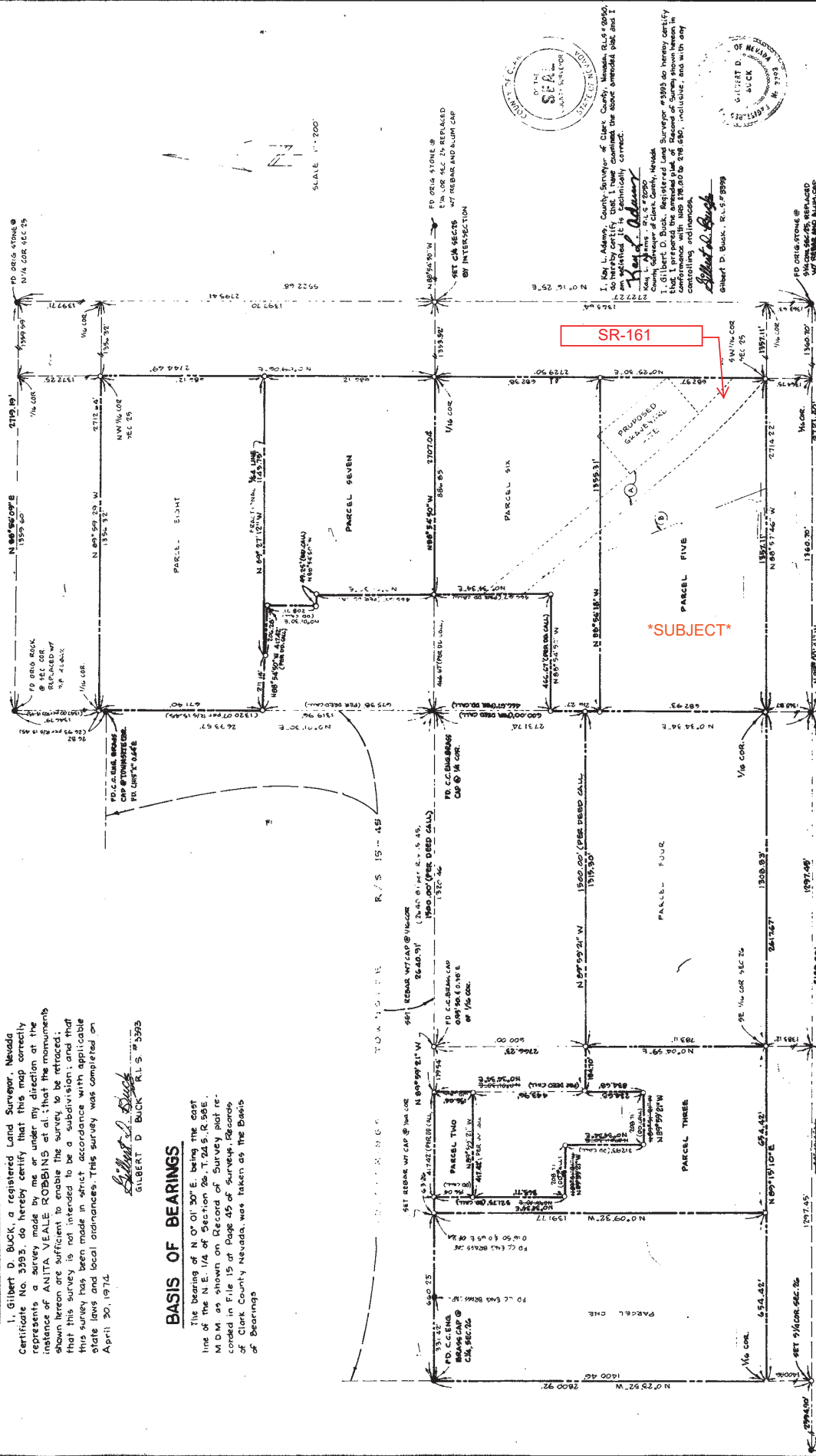

RECORDED AT THE REQUEST OF
GILBERT D. BUCK
DATE 5-23-74 AT 2:18 P.M.
FILE 27 PAGE 9

AMENDED PLAT OF SURVEY
RECORD OF SURVEY
OF A PORTION OF SECTIONS 25 AND
26, T.24 S., R.58 E., M.D.M.
CLARK COUNTY, NEVADA.
AT THE INSTANCE OF:
ANITA VEALE ROBBINS, ET AL.

NO. 382197

OFFICIAL RECORDS
CLARK COUNTY, NEVADA
PAUL E. HORN, RECORDER
FEE \$ 50.00 DEPUTY

RECORDED AT THE REQUEST OF
GILBERT D. BUCK
DATE 5-23-74 AT 11:00 A.M.
FILE 27 PAGE 9

NO. 384267

OFFICIAL RECORDS
CLARK COUNTY, NEVADA
PAUL E. HORN, RECORDER
FEE \$ 50.00 DEPUTY

LEGEND

- Set 5/8" Rebar w/Alum. Cap, R.L.S. 5993 unless otherwise noted.
- Found point as shown.
- Monogram Connected Bearing has a line thru it. Also changed the line between Parcel Seven and Parcel Eight.

RECORDED AT THE REQUEST OF
GILBERT D. BUCK
DATE 5-23-74 AT 11:00 A.M.
FILE 27 PAGE 9

NO. 384267

OFFICIAL RECORDS
CLARK COUNTY, NEVADA
PAUL E. HORN, RECORDER
FEE \$ 50.00 DEPUTY

LEGEND

- PROPOSED 100' HIGHWAY TRAY PER AGREEMENT RECORDED IN BOOK 375 DOC. NO. 302834 JP 02.
- 6" O BULL TIE CO. EASEMENT RECORDED IN BOOK 20 DOC. NO. 19157 OF 01E.



I, Neil L. Adams, County Surveyor of Clark County, Nevada, R.L.S.#2050, do hereby certify that I have examined the above amended plat and I hereby certify that the same is in conformity with the laws of the State of Nevada.

Gilbert D. Buck
Gilbert D. Buck, R.L.S.#5993