

SIX MILE ROAD (66' WD.)

N 88°50'00" E
2649.52'

NORTH 1/4 CORNER
OF SECTION 14,
T. 1 S., R. 7 E.,
SALEM TOWNSHIP,
WASHTENAW COUNTY, MI

NORTHWEST CORNER
OF SECTION 14,
T. 1 S., R. 7 E.,
SALEM TOWNSHIP,
WASHTENAW COUNTY, MI

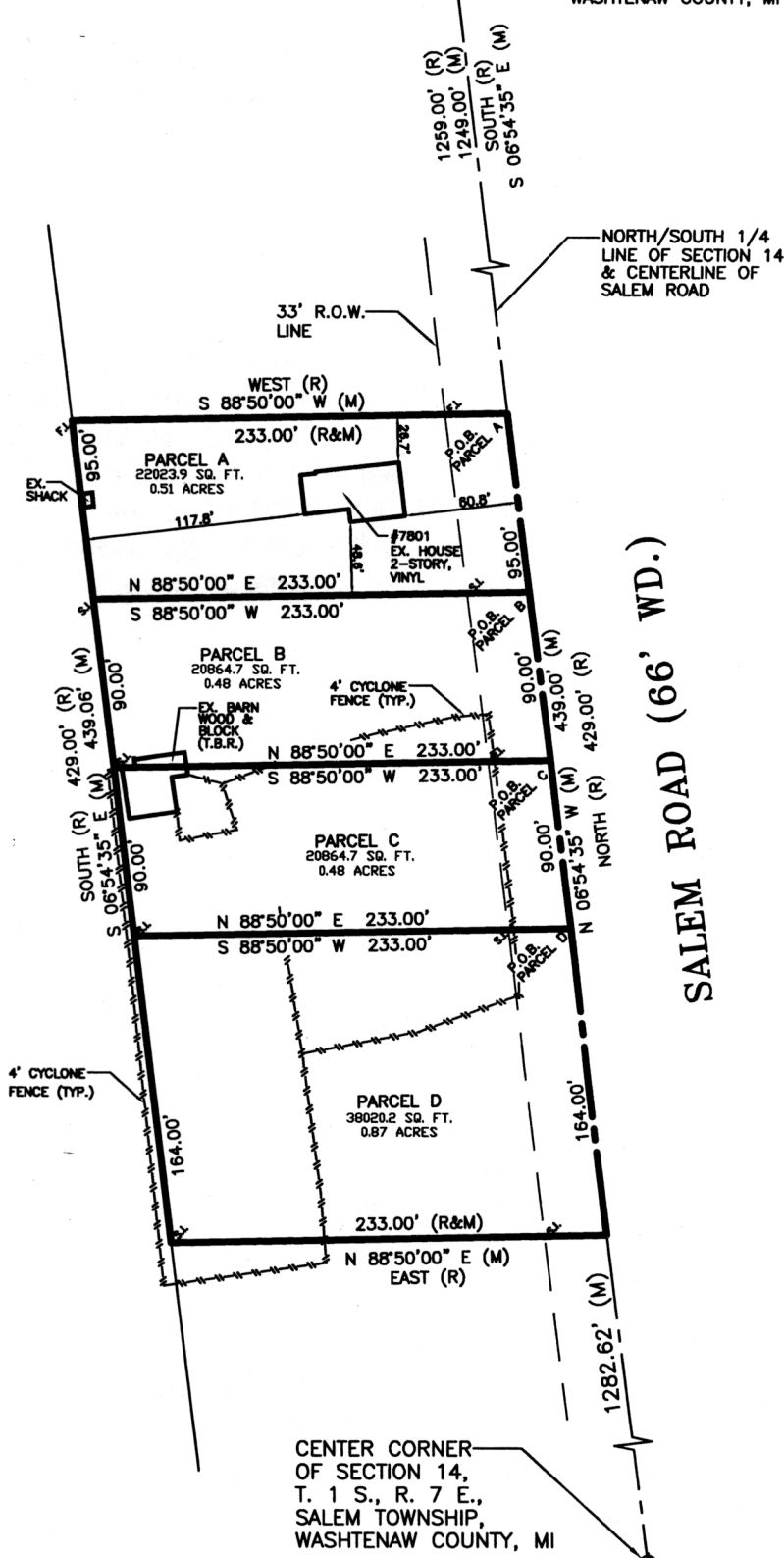

CENTER CORNER
OF SECTION 14,
T. 1 S., R. 7 E.,
SALEM TOWNSHIP,
WASHTENAW COUNTY, MI

SURVEYOR'S CERTIFICATE

I HEREBY CERTIFY THAT I HAVE SURVEYED AND MAPPED THE LAND ABOVE PLATTED AND/OR DESCRIBED ON 08/31/05 AND THAT THE RATIO OF CLOSURE ON THE UNADJUSTED FIELD OBSERVATIONS OF SUCH SURVEY WAS LESS THAN 1/5000 AND THAT ALL REQUIREMENTS OF P.A. 132 OF 1970 HAVE BEEN COMPLIED WITH.



Greg L. Ash
GREG L. ASH, P.L.S. #28400

LEGAL DESCRIPTION

SEE ATTACHED

LEGEND

RECORDED	R.	SET IRON	S.I.
MEASURED	M.	FOUND IRON	F.I.
PRORATED	P.	FOUND CONC. MON.	F.C.M.
CALCULATED	C.	POINT OF BEGINNING	P.O.B.
TO BE REMOVED	T.B.R.		



G.I. SURVEYORS & PLANNERS

9800 W. ANN ARBOR RD.
PLYMOUTH, MI 48170

PHONE: (734) 416-9650
FAX: (734) 416-0657

CLIENT:

HOYAL CONSTRUCTION
P.O. BOX 75326