

NORTH FORK AT LAUGHLIN RANCH | 82 FINISHED LOTS

EXCLUSIVE LISTING | BULLHEAD PARKWAY AND LAUGHLIN VIEW DRIVE, BULLHEAD CITY, ARIZONA

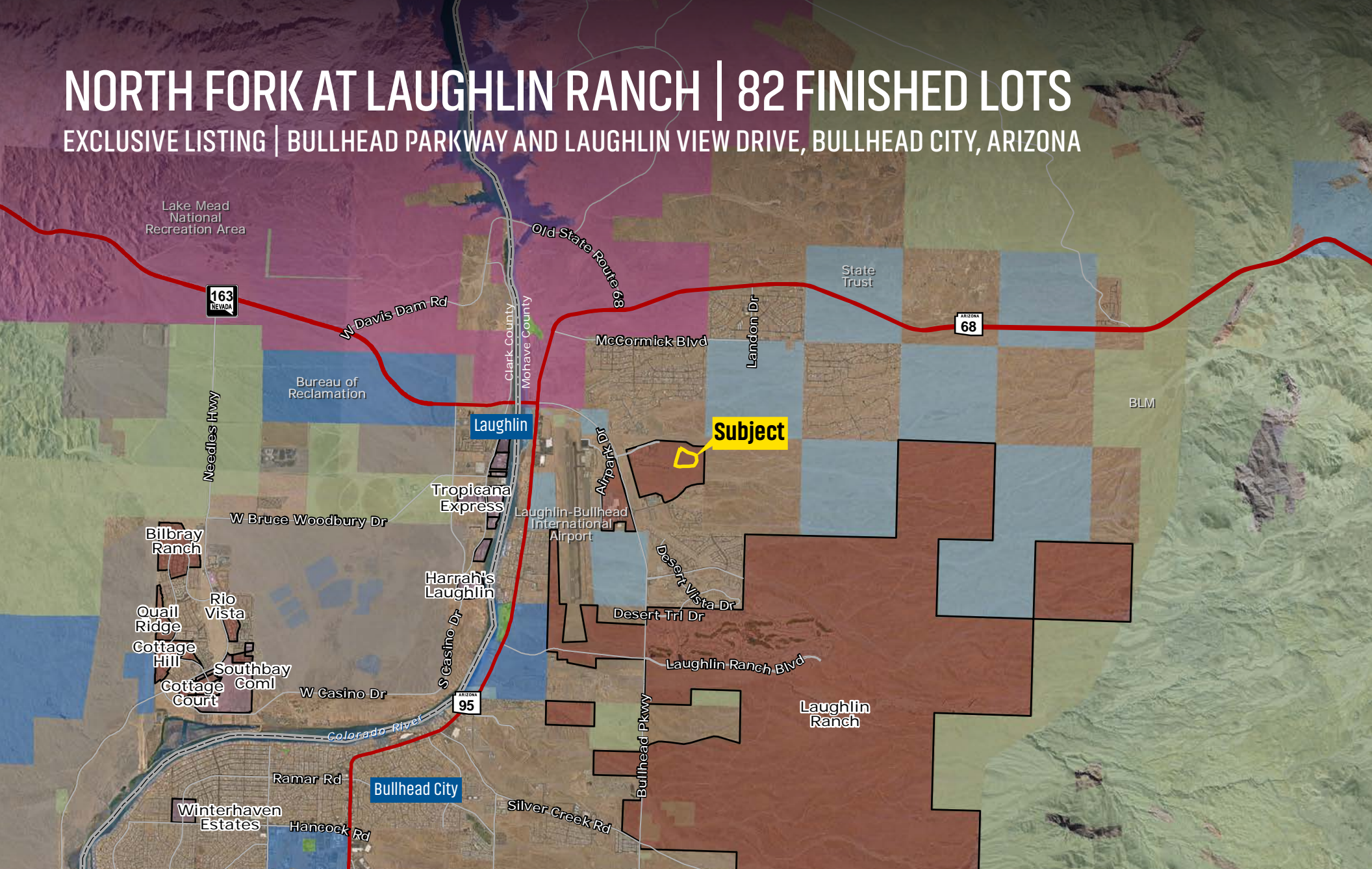

CONTACT FOR MORE INFORMATION

Ryan Semro
rsemro@landadvisors.com
480.874.4317

Ryan Garlick
rgarlick@landadvisors.com
480.874.4343

 Land Advisors[®]
ORGANIZATION

480.483.8100 | LandAdvisors.com

EXECUTIVE SUMMARY



LOCATION

W-SWC Bullhead Parkway and Laughlin View Drive, Bullhead City,
Mohave County, Arizona



PRICE

\$125,000 Per Finished Lot



SIZE

82 – 60' x 120' (typical) Finished Lots
[Click to view North Fork at Laughlin Ranch Final Plat](#)



ZONING

R1L Residential Single-Family Limited District



SETBACKS

Front 20'
Side 5' (10' exterior street side)
Rear 15'



UTILITIES

Power: Mohave Electric Cooperative (MEC)
Water: City of Bullhead
Sewer: City of Bullhead
Gas: Southwest Gas Company



SCHOOLS

Sunrise Elementary School
Fox Creek Jr. High School
Mohave High School

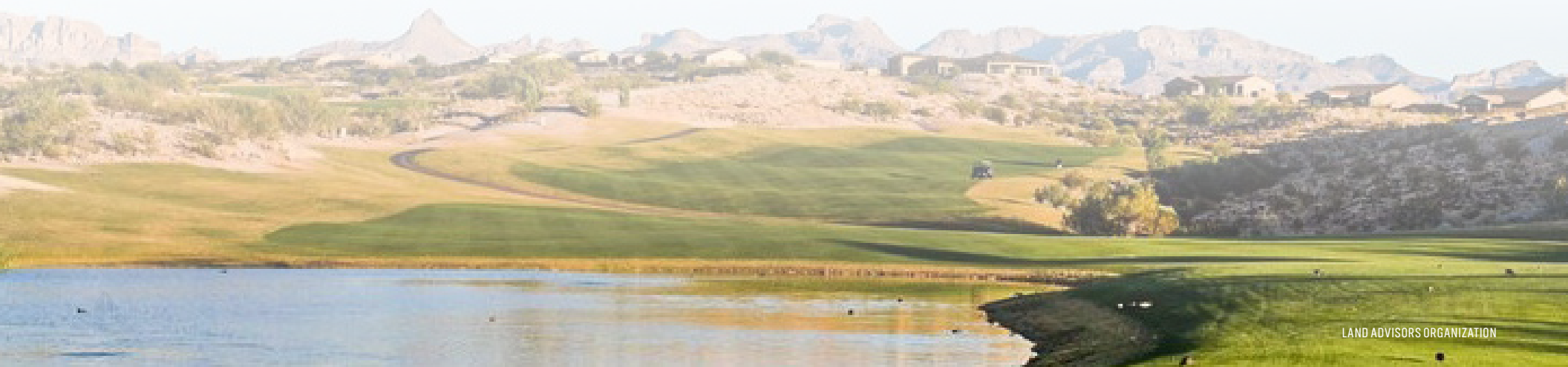

DETAIL MAP | NORTH FORK AT LAUGHLIN RANCH TRACT 5151 UNIT 2

Ryan Semro | Ryan Garlick | 480.483.8100 | www.landadvisors.com

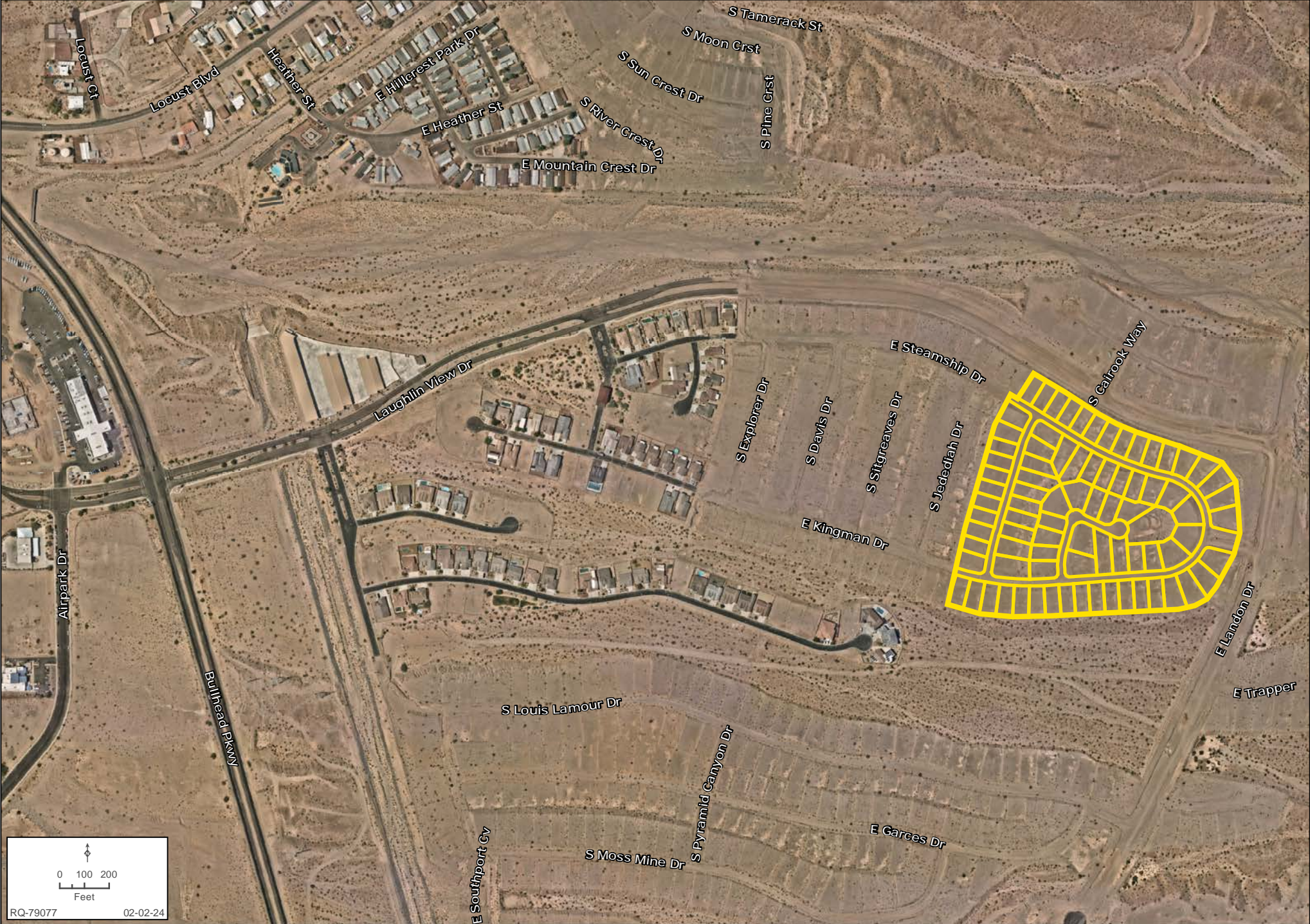

0 100 200
Feet

RQ-79077 02-02-24

FINAL PLAT

North Fork at Laughlin Ranch Tract 5151, Unit 2 Final Plat

LEGEND

- SUBDIVISION BOUNDARY LINE
- RIGHT-OF-WAY LINE
- LOT LINE
- ADJACENT LOT LINE
- CENTER LINE
- SECTION LINE A
- PUBLIC UTILITY EASEMENT (P.U.E.) (PER PLAN)
- 1 FOOT NO VEHICULAR ACCESS EASEMENT (N.V.A.E.)
- SET 1/2" REBAR AND CAP, RLS #0000
- FOUND MONUMENT AS NOTED
- SQUARE FEET
- C1 CURVE NUMBER (TYPICAL)
- L1 COURSE NUMBER (TYPICAL)
- (R) RADIAL LINE
- RO.W RIGHT-OF-WAY
- N.P.O.T.S. NOT PART OF THIS SURVEY
- LEGAL BOUNDARY CORNER (FOR CLARITY)
- P.U.E. PUBLIC UTILITY EASEMENT
- R.E. ROAD EASEMENT

COURSE	BEARING	DISTANCE	AREA	PERIMETER	DIST. ANGLE
C1	N 00°00'00" E	100.00	10,000.00	100.00	90.00
C2	S 90°00'00" W	100.00	10,000.00	100.00	90.00
C3	N 00°00'00" E	100.00	10,000.00	100.00	90.00
C4	S 90°00'00" W	100.00	10,000.00	100.00	90.00
C5	N 00°00'00" E	100.00	10,000.00	100.00	90.00
C6	S 90°00'00" W	100.00	10,000.00	100.00	90.00
C7	N 00°00'00" E	100.00	10,000.00	100.00	90.00
C8	S 90°00'00" W	100.00	10,000.00	100.00	90.00
C9	N 00°00'00" E	100.00	10,000.00	100.00	90.00
C10	S 90°00'00" W	100.00	10,000.00	100.00	90.00
C11	N 00°00'00" E	100.00	10,000.00	100.00	90.00
C12	S 90°00'00" W	100.00	10,000.00	100.00	90.00
C13	N 00°00'00" E	100.00	10,000.00	100.00	90.00
C14	S 90°00'00" W	100.00	10,000.00	100.00	90.00
C15	N 00°00'00" E	100.00	10,000.00	100.00	90.00
C16	S 90°00'00" W	100.00	10,000.00	100.00	90.00
C17	N 00°00'00" E	100.00	10,000.00	100.00	90.00
C18	S 90°00'00" W	100.00	10,000.00	100.00	90.00
C19	N 00°00'00" E	100.00	10,000.00	100.00	90.00
C20	S 90°00'00" W	100.00	10,000.00	100.00	90.00
C21	N 00°00'00" E	100.00	10,000.00	100.00	90.00
C22	S 90°00'00" W	100.00	10,000.00	100.00	90.00
C23	N 00°00'00" E	100.00	10,000.00	100.00	90.00
C24	S 90°00'00" W	100.00	10,000.00	100.00	90.00
C25	N 00°00'00" E	100.00	10,000.00	100.00	90.00
C26	S 90°00'00" W	100.00	10,000.00	100.00	90.00
C27	N 00°00'00" E	100.00	10,000.00	100.00	90.00
C28	S 90°00'00" W	100.00	10,000.00	100.00	90.00
C29	N 00°00'00" E	100.00	10,000.00	100.00	90.00
C30	S 90°00'00" W	100.00	10,000.00	100.00	90.00

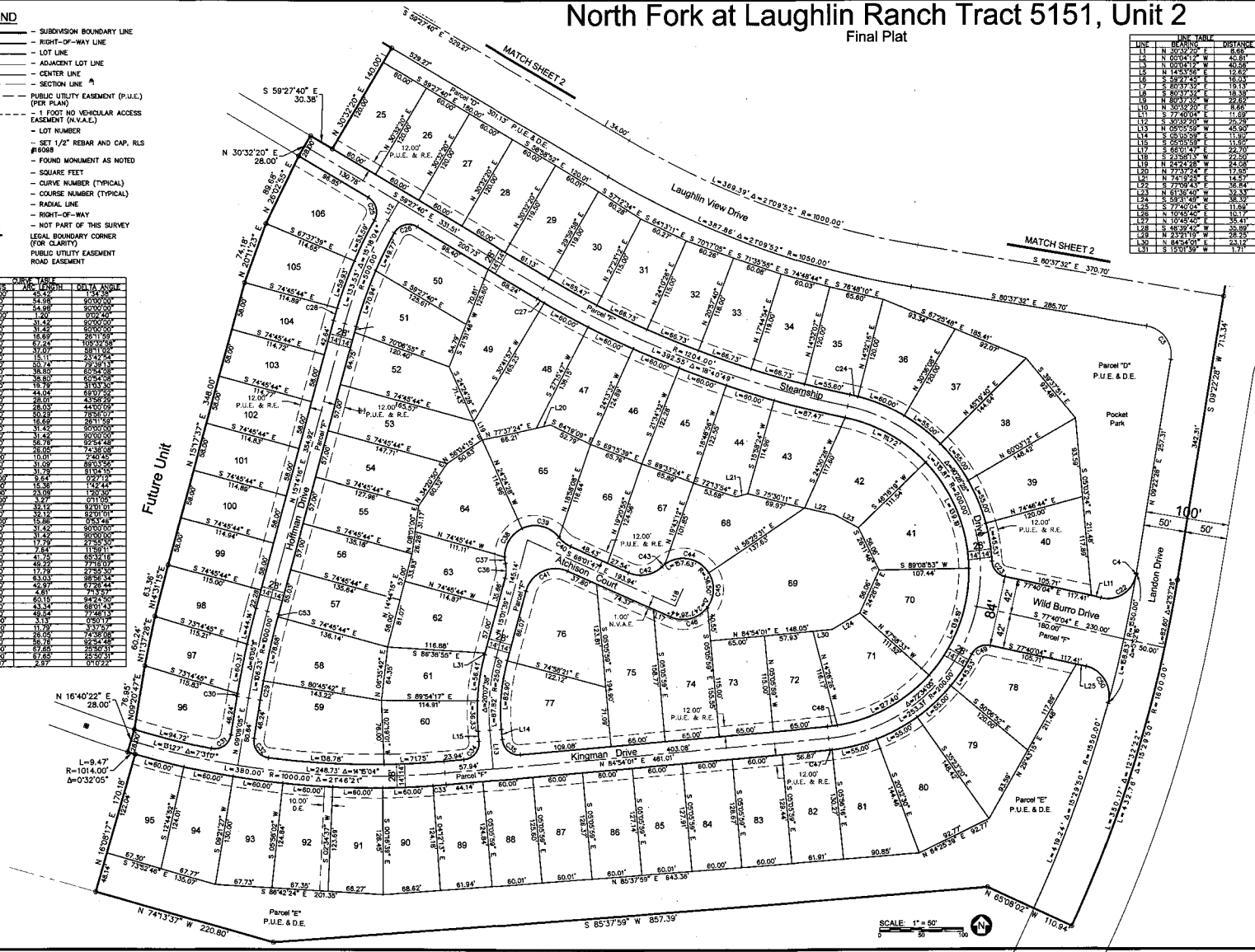

LINE	BEARING	DISTANCE
L11	N 00°00'00" E	8.86
L12	N 00°00'00" E	13.61
L13	N 00°00'00" E	40.95
L14	N 00°00'00" E	120.23
L15	N 00°00'00" E	150.00
L16	N 00°00'00" E	187.50
L17	N 00°00'00" E	222.82
L18	N 00°00'00" E	255.00
L19	N 00°00'00" E	283.98
L20	N 00°00'00" E	309.41
L21	N 00°00'00" E	330.93
L22	N 00°00'00" E	348.14
L23	N 00°00'00" E	361.67
L24	N 00°00'00" E	371.20
L25	N 00°00'00" E	377.50
L26	N 00°00'00" E	380.41
L27	N 00°00'00" E	380.89
L28	N 00°00'00" E	378.95
L29	N 00°00'00" E	374.54
L30	N 00°00'00" E	367.71

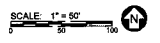

North Fork at Laughlin Ranch Tract 5151, Unit 2
Anderson - Nelson, Inc.
 Engineering - Surveying - Site Grading Plans - Subdivision Development - Hydrology
 Construction Management - Computer Services

4143 N. 12th St., Suite 200
 Phoenix, Arizona 85014
 (602) 273-1850
 Bulwer City, Az. (908) 704-6877

Final Plat

PREPARED BY: []
 DATE: []
 CHECKED BY: []
 DATE: []
 APPROVED BY: []
 DATE: []

SHEET 3 OF 3
 PROJECT: 2410.0
 DRAWING: N/A

LAND ADVISORS ORGANIZATION

AREA MAP | NORTH FORK AT LAUGHLIN RANCH TRACT 5151 UNIT 2

Ryan Semro | Ryan Garlick | 480.483.8100 | www.landadvisors.com

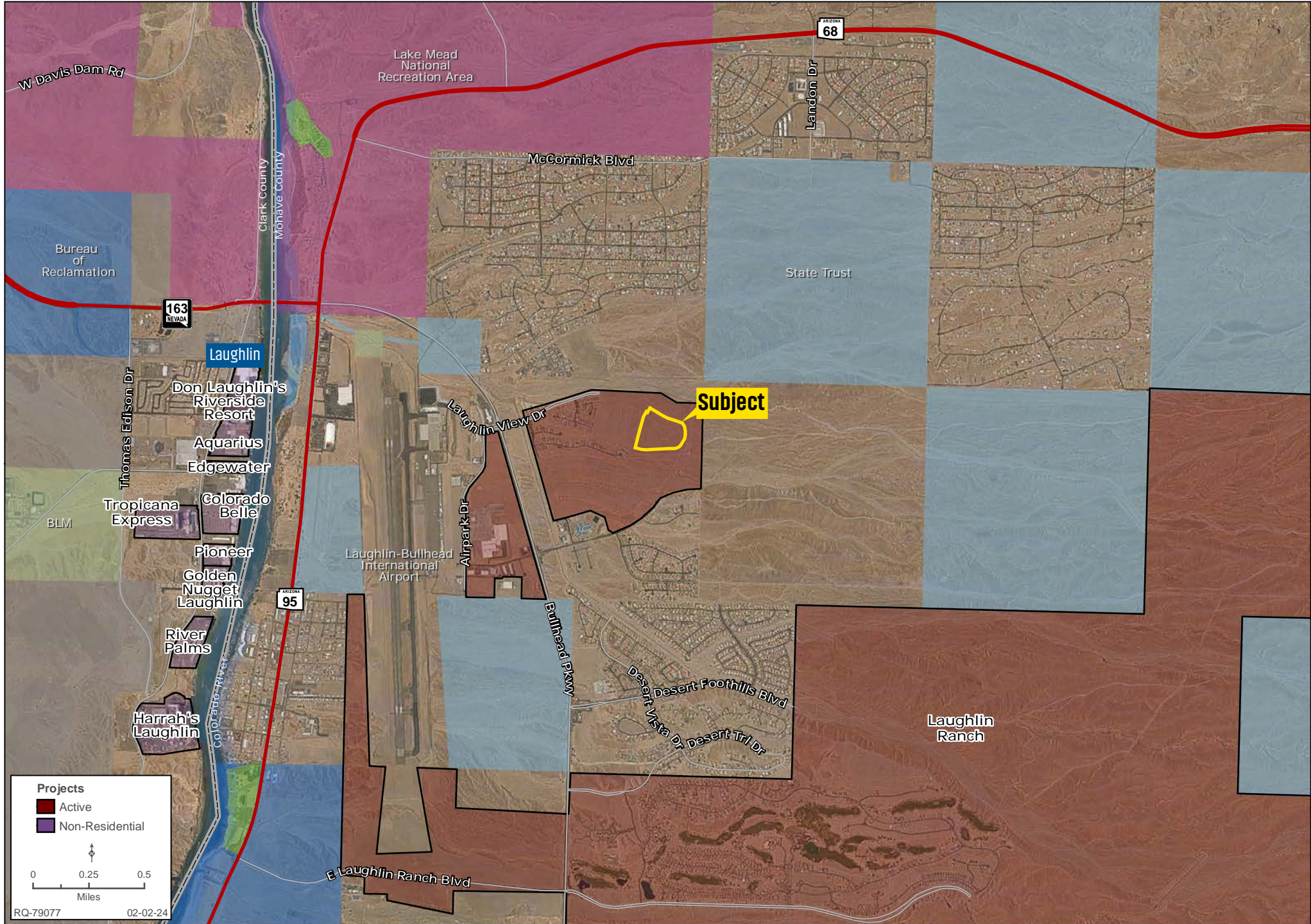

DEVELOPMENT MAP | NORTH FORK AT LAUGHLIN RANCH TRACT 5151 UNIT 2

Ryan Semro | Ryan Garlick | 480.483.8100 | www.landadvisors.com

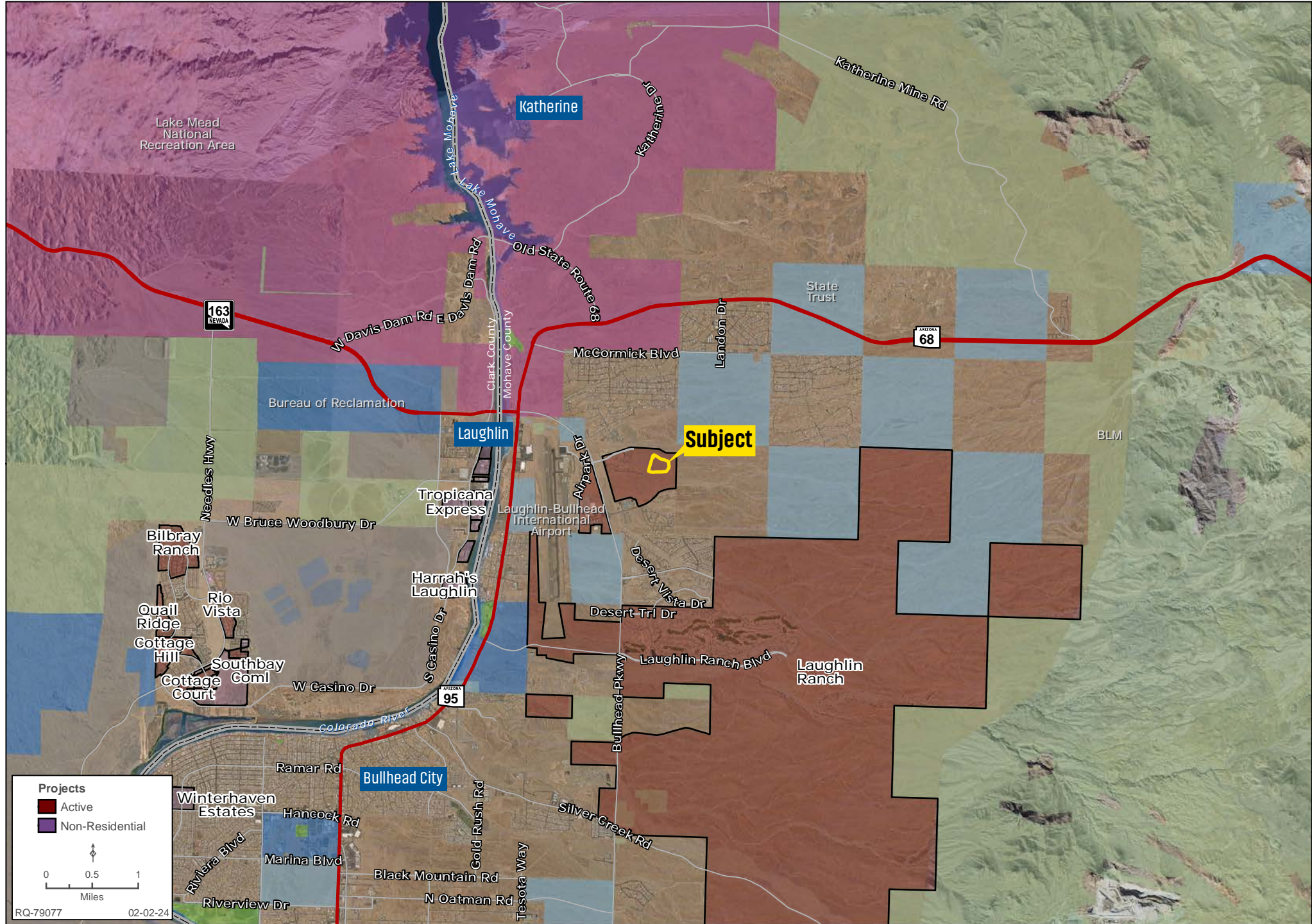

REGIONAL MAP | NORTH FORK AT LAUGHLIN RANCH TRACT 5151 UNIT 2

Ryan Semro | Ryan Garlick | 480.483.8100 | www.landadvisors.com



COMMUNITY PHOTOS



The information in this document and any attachments regarding any property has been obtained from sources believed reliable, but we have not verified it and we make no guarantee, warranty, or representation as to its accuracy or completeness, and we do not undertake to update or correct any of the information presented. Any projections, opinions, assumptions, or estimates ("forward-looking statements") used are, for example, only and do not represent the current or future performance of the property and actual results may differ materially from such forward-looking statement due to, without limitation, changes in: (i) the market, (ii) governmental legal, regulatory or permitted use changes, and (iii) other factors. You and your advisors should conduct a careful, independent investigation of the property to determine to your satisfaction the property's suitability for your needs. Any reliance on this information is at your own risk and is subject to change, prior sale or complete withdrawal. AZMohave268882 - March 19, 2024 1:29 PM.



[LandAdvisors.com](https://www.LandAdvisors.com)