

3554 BLADENSBURG RD

BRENTWOOD, MD 20722
PRINCE GEORGE'S COUNTY

NAC ZONED [CLICK FOR ZONING ORDINANCE](#)

RETAIL/INDUSTRIAL/FLEX FOR LEASE OR PURCHASE

- 31,697 SF across two levels immediately available with unobstructed visibility and access along Bladensburg Rd (20,145 ADT).
 - Ground Level: 14,800 SF w/ 12' ceiling heights (bottom of joist). At-grade with Bladensburg Rd and parking field in front of premises.
 - Upper Level: 16,897 SF w/ 14' ceiling heights (bottom of joist). Three, existing loading docks at grade with rear parking field.
- Located strategically at the border of Maryland and Washington DC.
- Ideal for furniture store and showroom, thrift store, distribution center, etc.

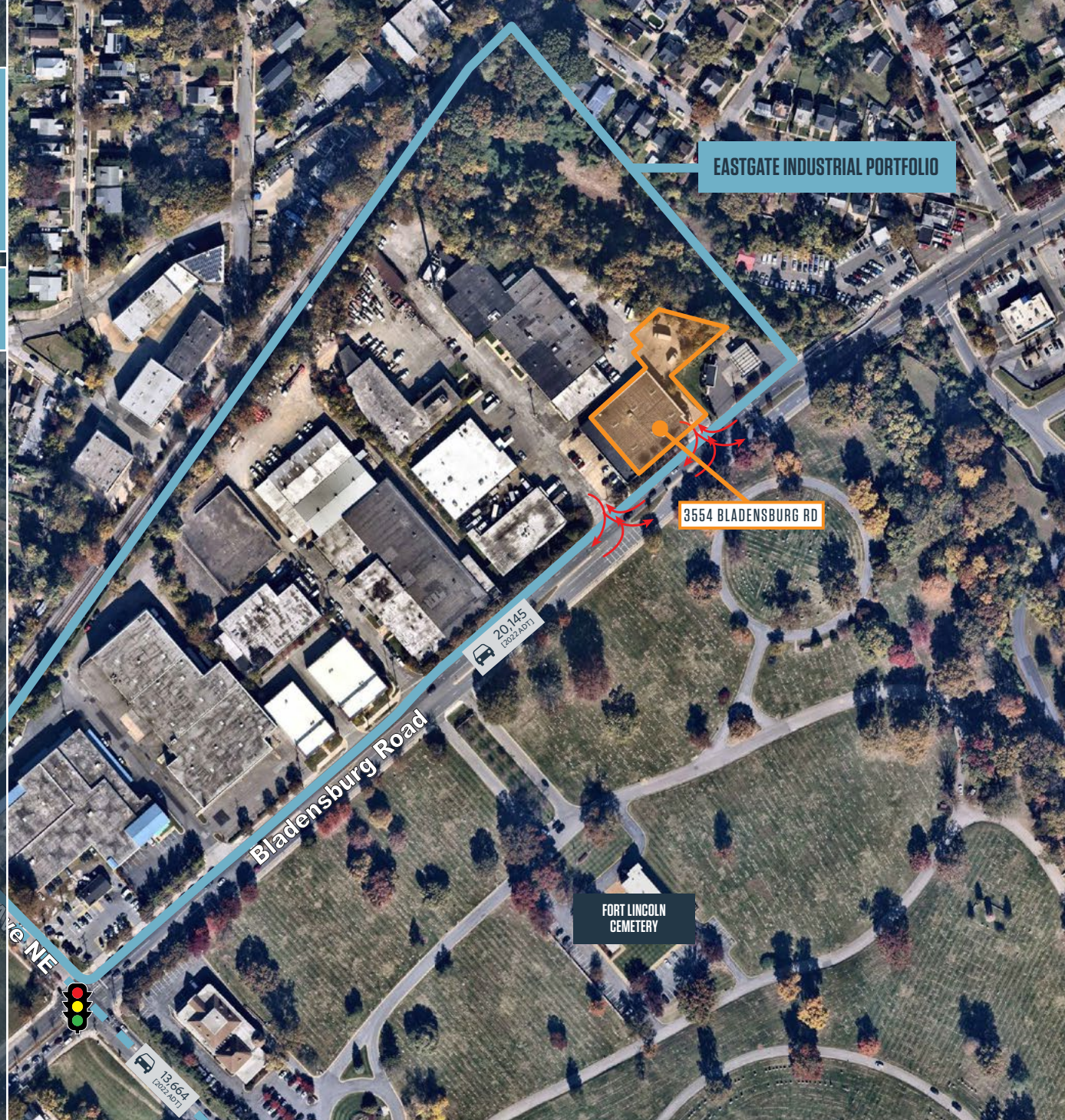

VICTOR SALCIDO

vsalcido@klnb.com | 240-755-2704

JAKE LEVIN

jlevin@klnb.com | 202-909-6102

klnb.com

SITE PLAN

3554 BLADENSBURG RD

BRENTWOOD, MD 20722

CLICK FOR PLANS

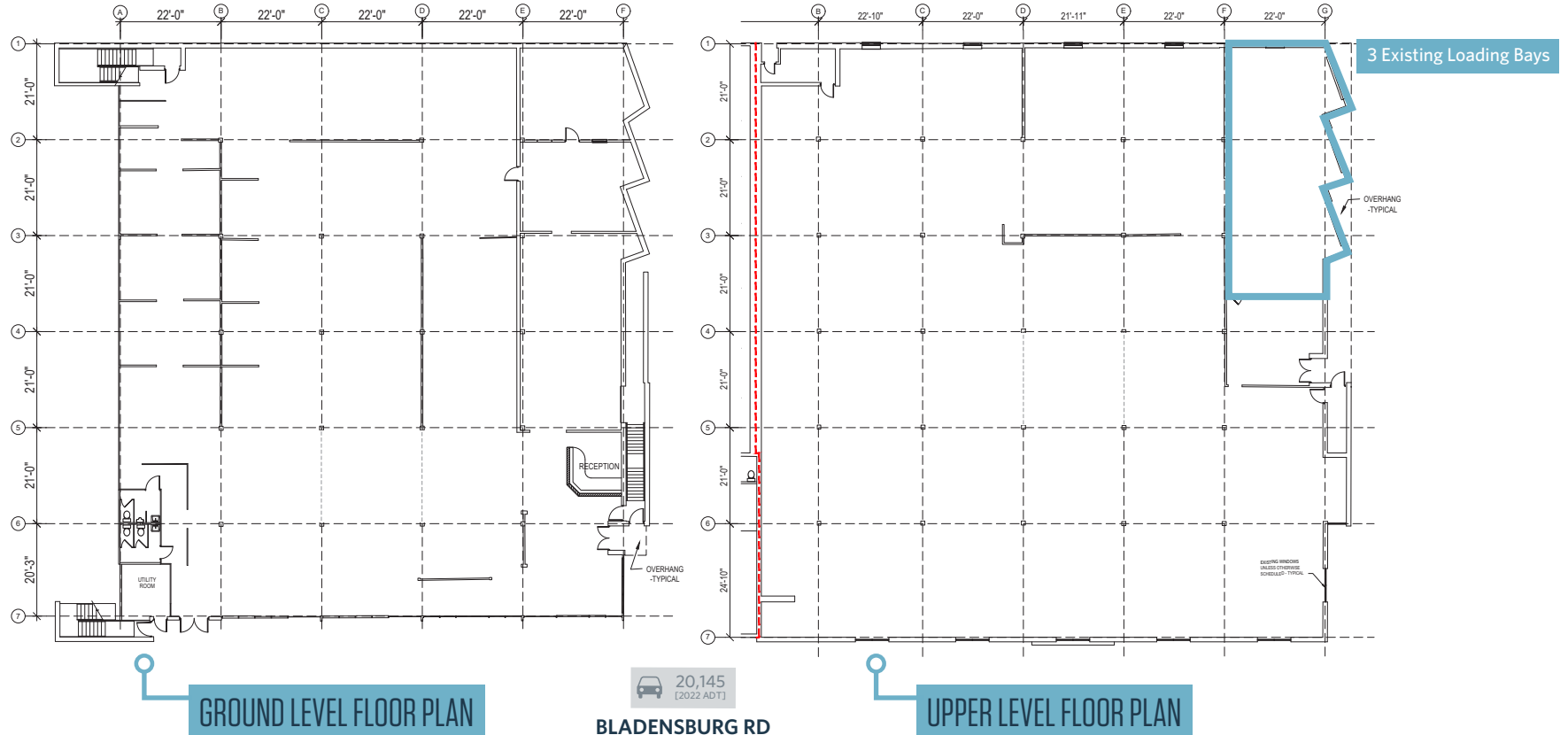

SQUARE FOOTAGES:	
GROUND LEVEL:	16,897 S.F.
LOWER LEVEL:	14,800 S.F.
BUILDING TOTAL:	31,697 S.F.

VICTOR SALCIDO

vsalcido@klnb.com | 240-755-2704

JAKE LEVIN

jlevin@klnb.com | 202-909-6102



EASTGATE PROJECT OVERVIEW

3554 BLADENSBURG RD

BRENTWOOD, MD 20722

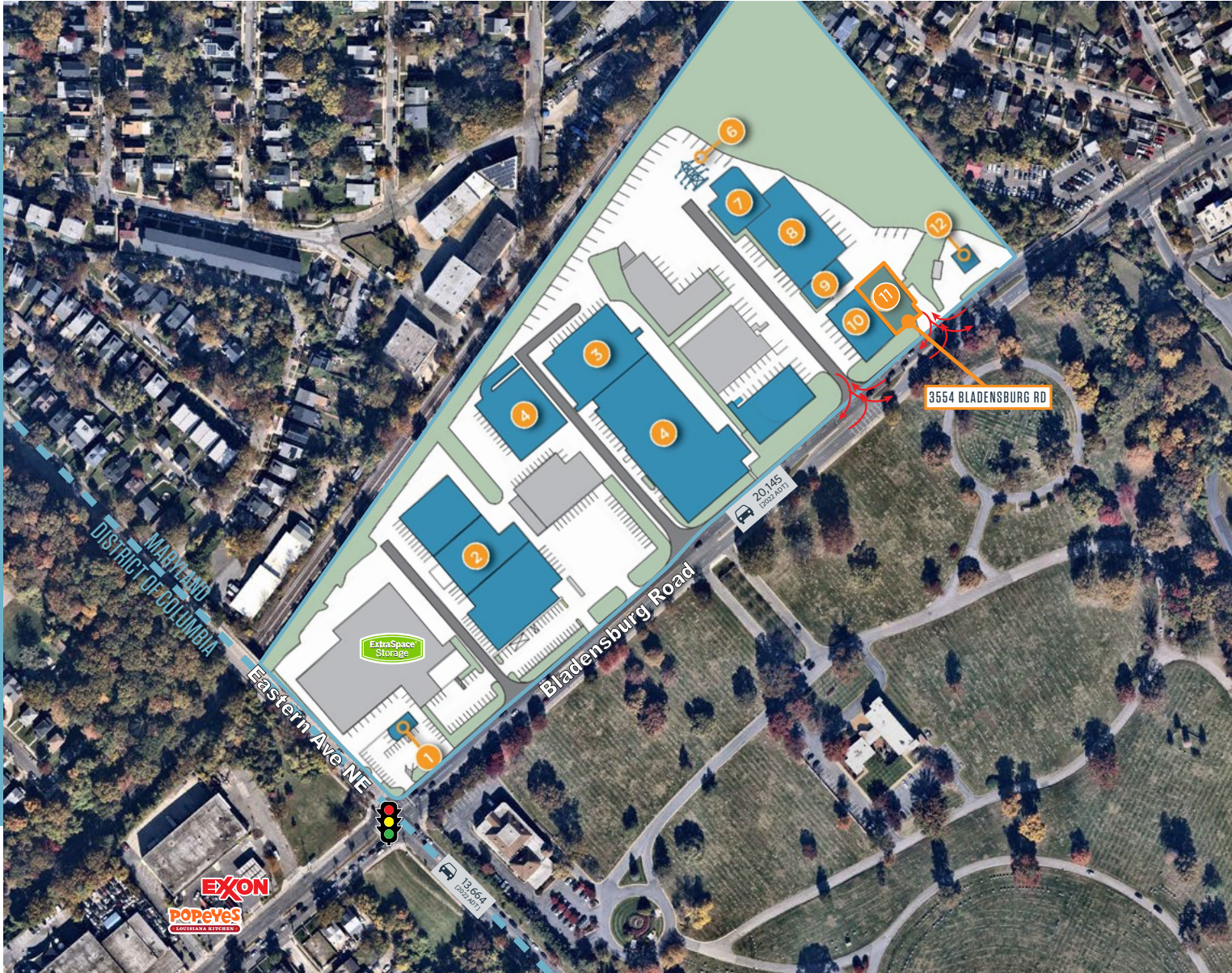

PROJECT OVERVIEW

#	ADDRESS	AVAILABLE (SF)
1	3308 Bladensburg Rd - FULLY LEASED	
2	3342 Bladensburg Rd	32,575
3	3500 Bladensburg Rd	12,300
4	3566 Bladensburg Rd	3,238
5	3570 Bladensburg Rd	23,775
6	3554 Bladensburg Rd	31,004
7	3556 Bladensburg Rd	585

VICTOR SALCIDO

vsalcido@klnb.com | 240-755-2704

JAKE LEVIN

jlevin@klnb.com | 202-909-6102

klnb

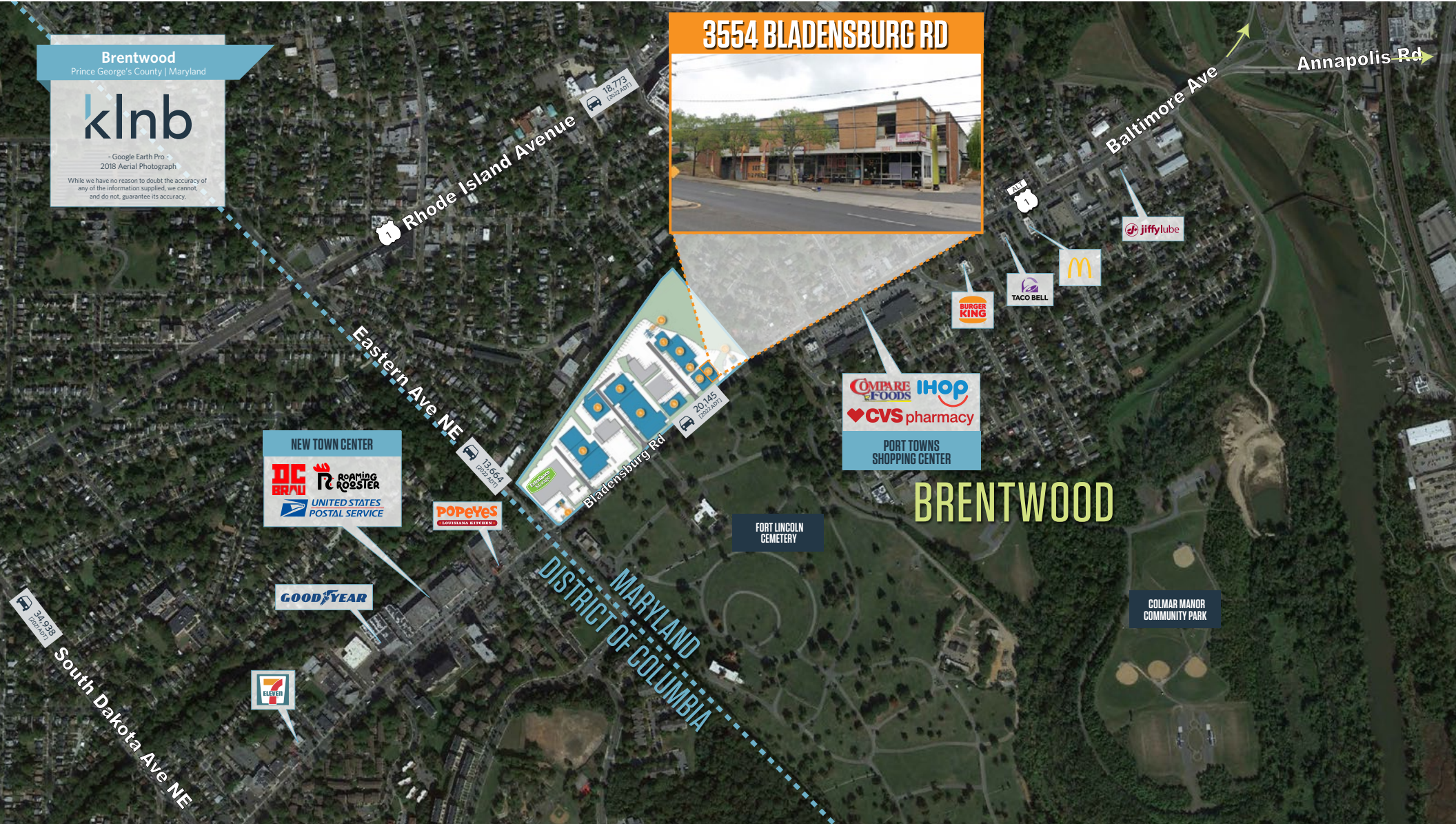



LOCATION

3554 BLADENSBURG RD

BRENTWOOD, MD 20722

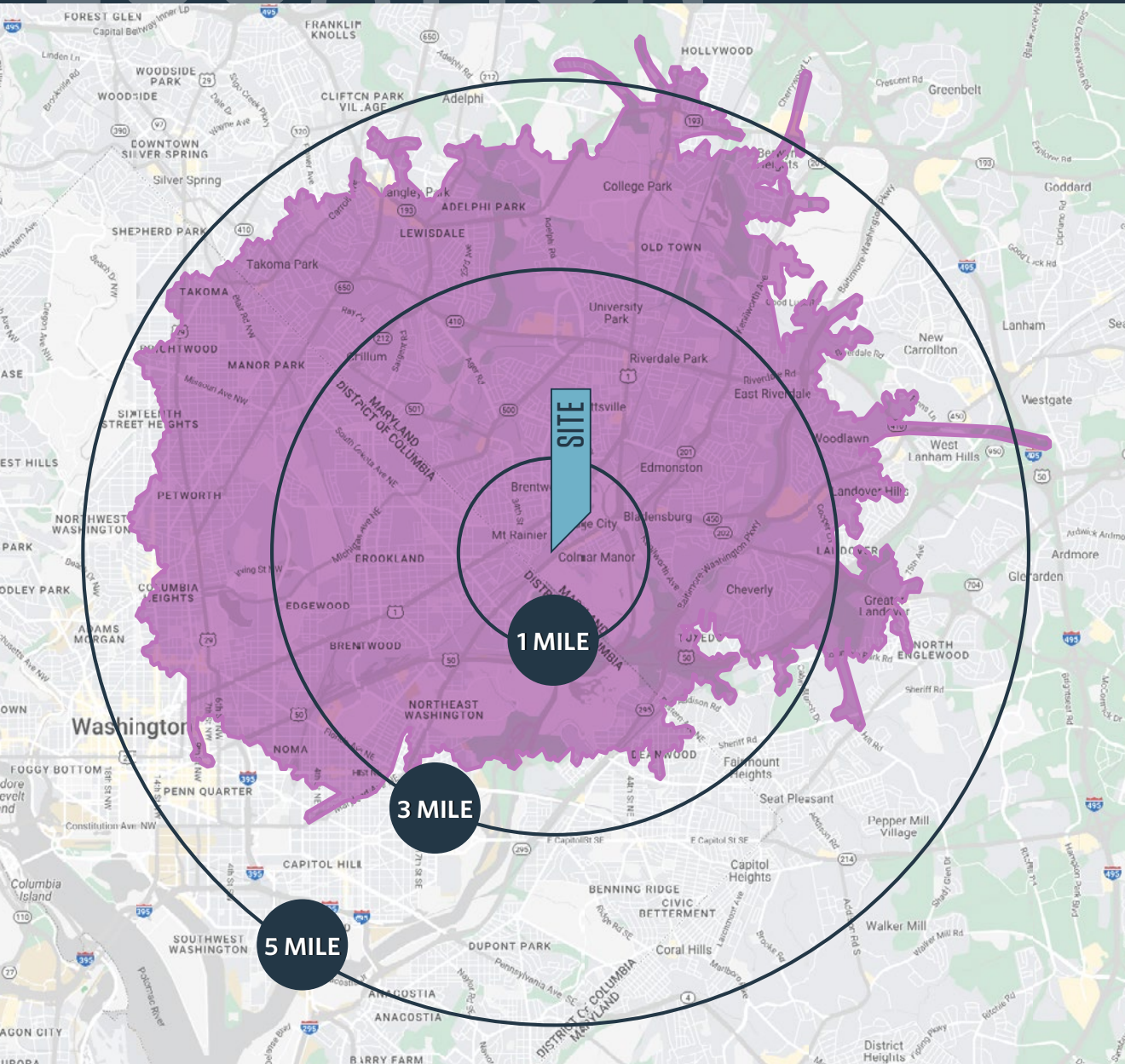

DEMOGRAPHICS | 2023

	1-MILE	3-MILE	5-MILE	15-MIN DRIVE TIME
Population	17,939	217,747	772,991	569,825
Daytime Population	15,743	200,032	959,249	591,119
Households	6,986	82,058	317,619	215,968
Average HH Income	\$108,836	\$103,067	\$134,812	\$123,710

TRAFFIC COUNTS | 2022:

Rhode Island Ave	18,773 ADT
Bladensburg Rd	20,145 ADT

[CLICK TO DOWNLOAD DEMOGRAPHIC REPORT](#)

VICTOR SALCIDO

vsalcido@klnb.com | 240-755-2704

JAKE LEVIN

jlevin@klnb.com | 202-909-6102



PHOTOS

3554 BLADENSBURG RD

BRENTWOOD, MD 20722

[CLICK HERE FOR PHOTOS](#)



Upper Level - Exterior Loading Docks



Upper Level - Showroom Space 7



Ground Level - Back of House

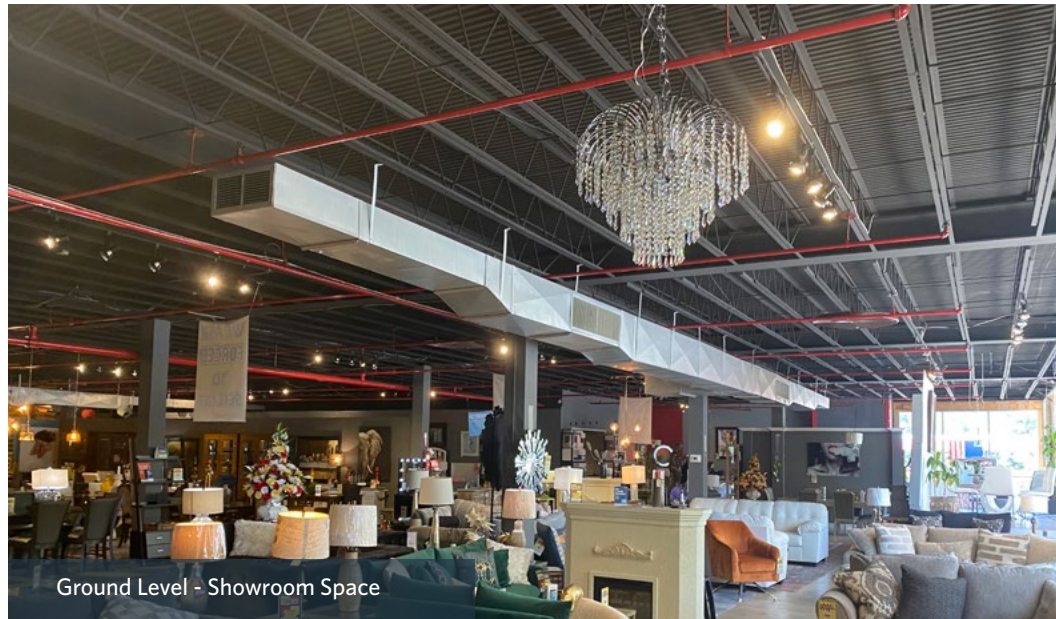

Ground Level - Showroom Space

VICTOR SALCIDO

vsalcido@klnb.com | 240-755-2704

JAKE LEVIN

jlevin@klnb.com | 202-909-6102

klnb



3554 BLADENSBURG RD

BRENTWOOD, MD 20722

FOR MORE INFORMATION, PLEASE CONTACT:

VICTOR SALCIDO

vsalcido@klnb.com
240-755-2704

JAKE LEVIN

jlevin@klnb.com
202-909-6102

8065 Leesburg Pike, Suite 700, Tysons, VA 22182

.....

klnb.com

 facebook.com/KLNB

 [@KLNBLLC](https://twitter.com/KLNBLLC)

 linkedin.com/company/klnb

 instagram.com/klnbllc

CLICK TO VIEW PROPERTY WEBSITE

While we have no reason to doubt the accuracy of any of the information supplied, we cannot, and do not, guarantee its accuracy. All information should be independently verified prior to a purchase or lease of the property. We are not responsible for errors, omissions, misuse, or misinterpretation of information contained herein and make no warranty of any kind, express or implied, with respect to the property or any other matters.