



2200 ROUTE 70 W

CHERRY HILL, NJ

**10-ACRE LAND SITE
AVAILABLE FOR SALE
(7.4 ACRES USABLE)**

Zoned Regional
Business (B4) in
Cherry Hill Township

ROUTE 70 WEST
52,728 VPD

GARDEN STATE BLVD



PROPERTY DETAILS

100% Location - extremely high profile, high traffic 10-acre land site (7.4 acres usable) on heavily travelled Route 70 (52,728 ADT). The property is zoned Regional Business (B4) in Cherry Hill Township; permitted uses include Retail, Service, Office, Multi-Family Residential, Civic, Entertainment, Recreation, and Cultural.



LOCATION

Excellent visibility and accessibility. Adjacent to Marketplace at Garden State Park, Towne Place at Garden State Park, and Garden State Pavilions; in proximity to the high performing 1.2M SF Cherry Hill Mall.



SURROUNDING AREA

The immediate Cherry Hill trade area stretches from Gloucester City along the Delaware River to Maple Shade in Burlington County, but Cherry Hill proper is its economic core. A prominent Edge City, Cherry Hill is home to South Jersey's largest super-regional mall as well as a significant cluster of other prominent retail and office space. Cherry Hill's value proposition lies in its road networks; I-295 shuttles traffic through South Jersey and the New Jersey Turnpike connects the region to New York and Wilmington. NJ Route 70 and NJ Route 38 both form major retail and commercial corridors, linking Cherry Hill to nearby Philadelphia. In the western portion of the trade area, I-76/I-676 connect South Jersey with South and Center City Philadelphia.

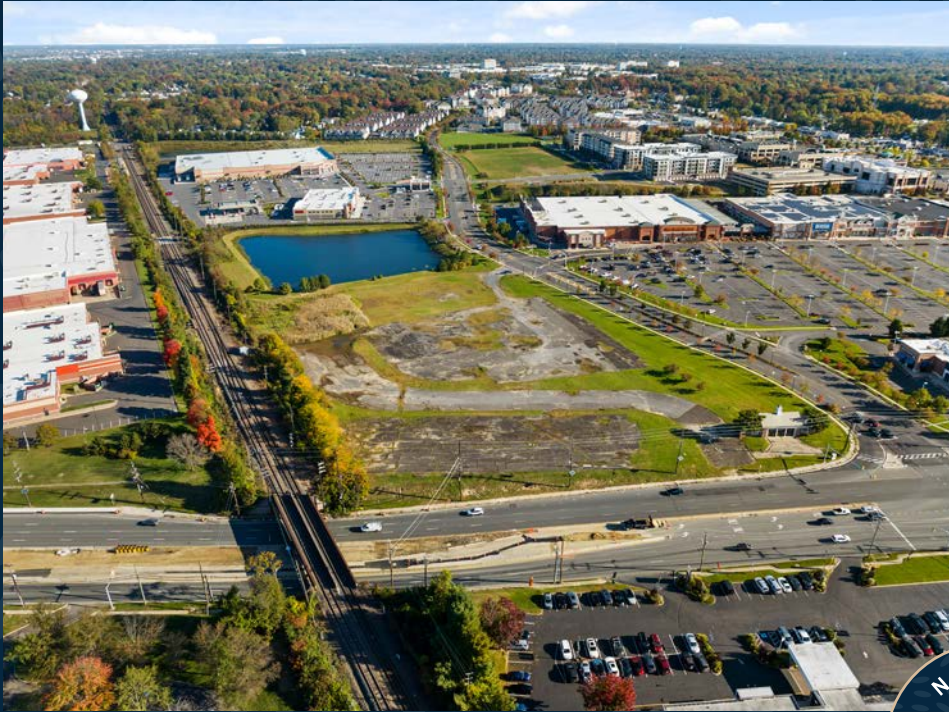

SURVEY

2/8/05



NEW JERSEY TRANSIT CORPORATION (FORMERLY DELAWARE RIVER RAILROAD & BRIDGE COMPANY)

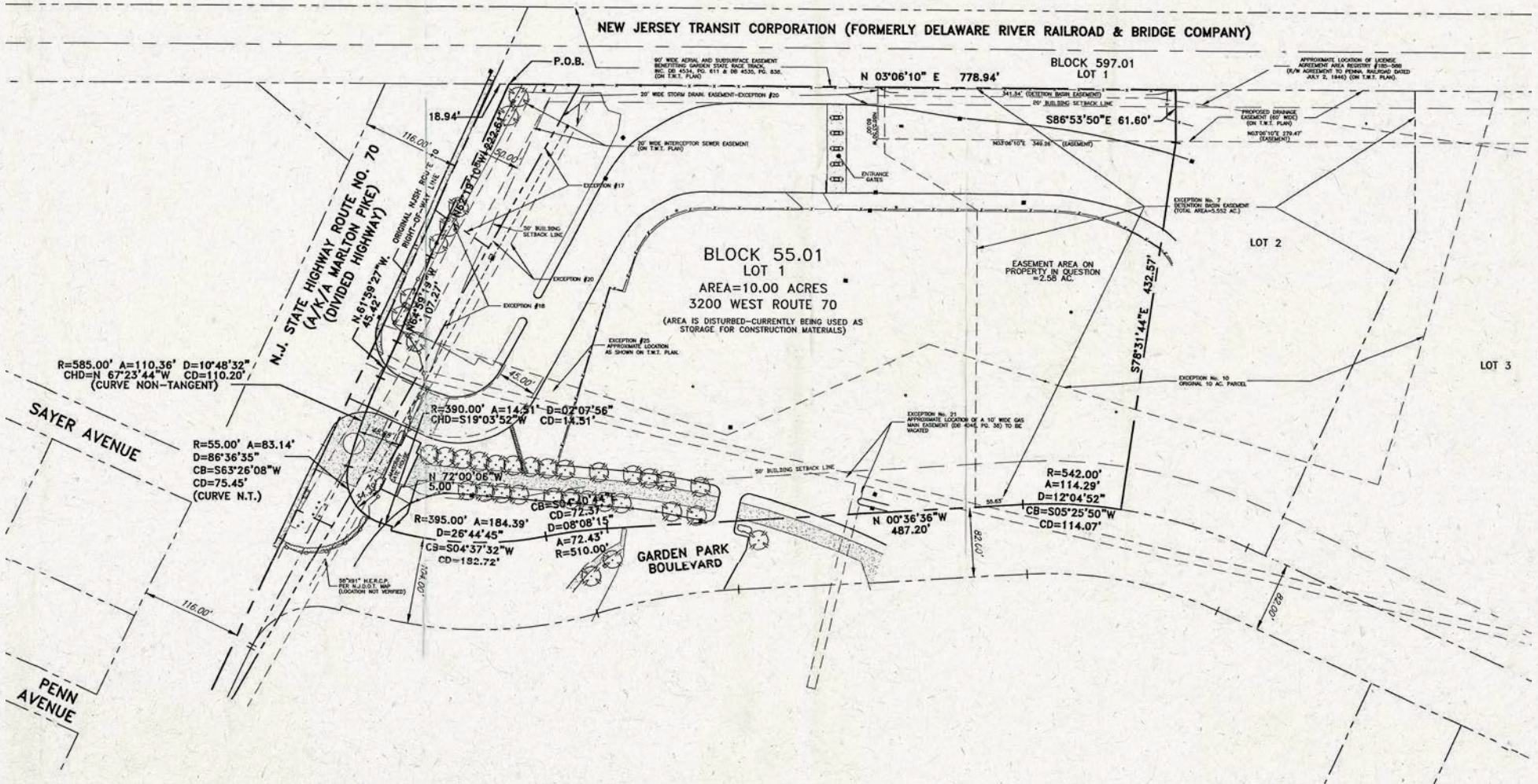

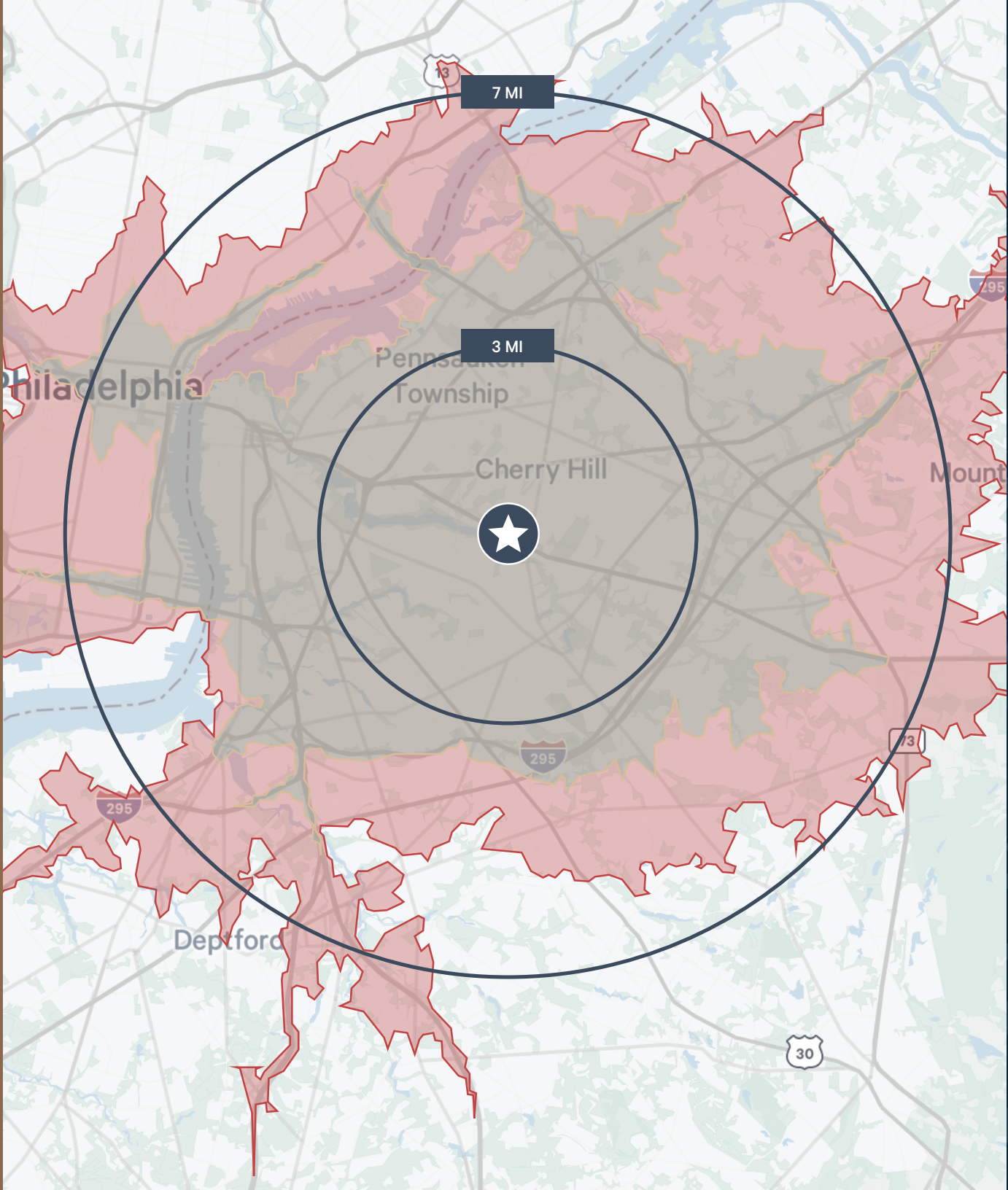

DEMOGRAPHICS

DRIVE TIMES



POPULATION

210,418 | 1,074,402



DAYTIME POPULATION

211,699 | 1,287,839



PLACE OF WORK (2023 BUSINESSES)

8,036 | 45,367



MEDIAN HOUSEHOLD INCOME

\$108,545 | \$116,156

MARKET AERIAL

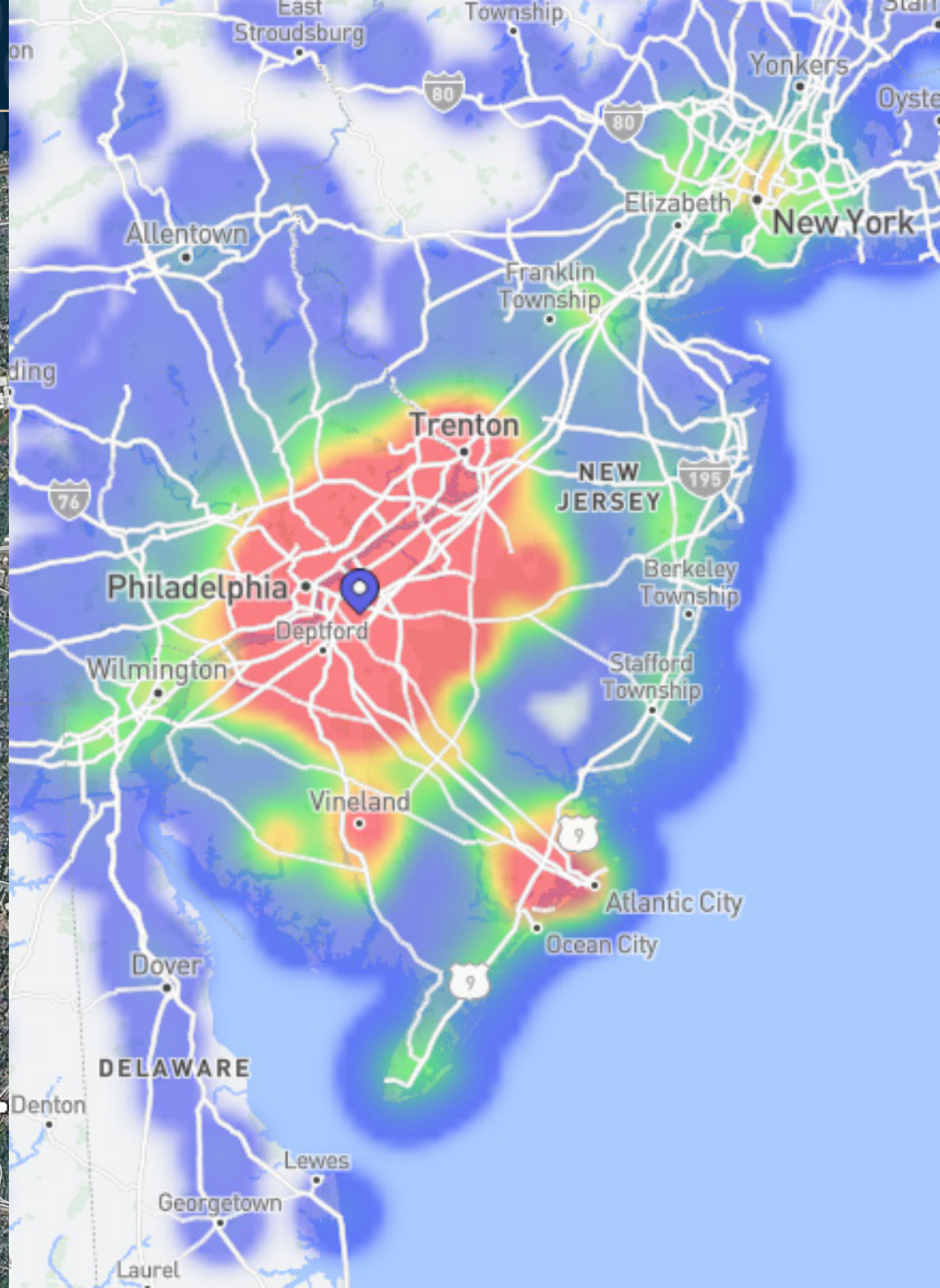

SUPER REGIONALITY



2200 ROUTE 70 W

CHERRY HILL, NJ

CONTACT

Adam Kohler
Executive Vice President
+1 484 567 2460
adam.kohler@cbre.com

Jim Creed
Senior Vice President
+1 484 567 2801
james.creed@cbre.com

© 2024 CBRE, Inc. All rights reserved. This information has been obtained from sources believed reliable, but has not been verified for accuracy or completeness. You should conduct a careful, independent investigation of the property and verify all information. Any reliance on this information is solely at your own risk. CBRE and the CBRE logo are service marks of CBRE, Inc. All other marks displayed on this document are the property of their respective owners, and the use of such logos does not imply any affiliation with or endorsement of CBRE. Photos herein are the property of their respective owners. Use of these images without the express written consent of the owner is prohibited.

CBRE