

BOUNDARY SURVEY
**SOUTHEAST QUARTER OF THE SOUTHEAST
 OF THE SOUTHEAST QUARTER SECTION 23,
 TOWNSHIP 11 NORTH, RANGE 1 WEST, I. M.**
 OKLAHOMA COUNTY, OKLAHOMA

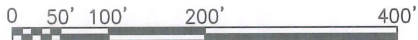

SCALE: 1" = 200'
 BEARINGS HEREON ARE RELATIVE TO THE GRID
 (NAD83) BEARING OF S00°31'49"E ALONG THE EAST
 LINE OF THE SE/4



- ~ Denotes an existing monument found in place
- ~ Denotes 3/8" iron pin set with yellow plastic cap stamped CA 828, unless otherwise noted hereon.

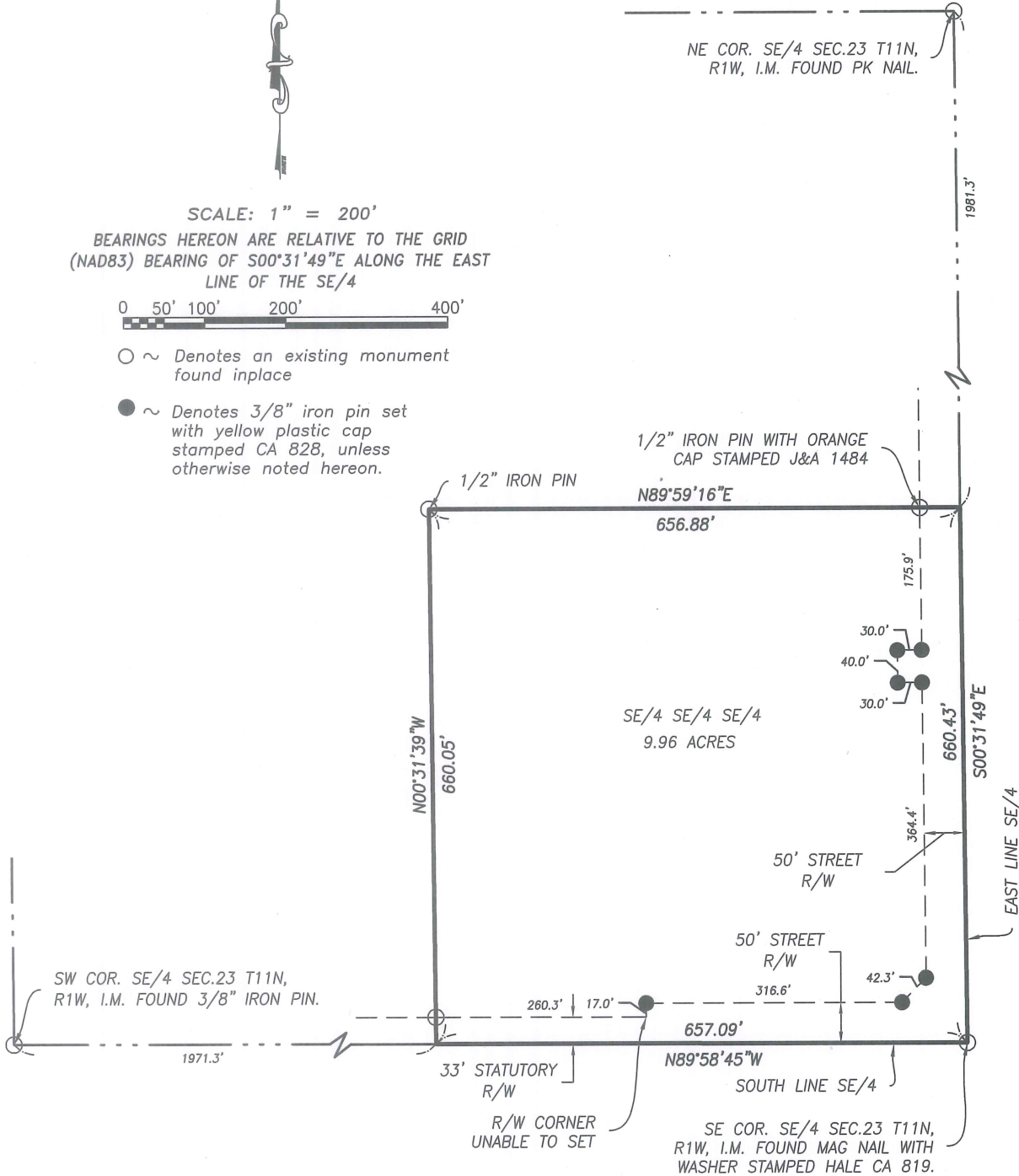

SURVEYOR'S OPINION

To the best of my knowledge, information and belief, a prudent survey was made under my supervision of the land shown hereon, which meets or exceeds the Oklahoma Minimum Standards for the Practice of Land Surveys adopted by the Oklahoma State Board of Registration for Professional Engineers and Land Surveyors on NOV. 1, 2020.

POSITIONAL ACCURACY

Unless otherwise noted hereon all monuments established by this survey have a minimum positional accuracy of 0.10 feet.

NOTICE!

No record title search was performed to determine if subject tract is affected by other easements and or rights-of-way not shown hereon.

DATE OF SURVEY: 6-30-2023
 DATE SIGNED: 7-6-2023
 CLIENT: JACOB FLOYD

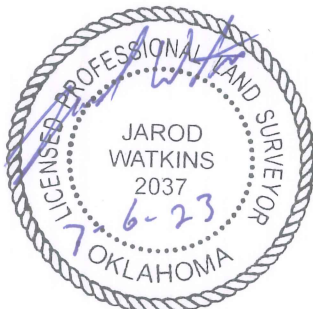

JAROD WATKINS
 P.L.S. NO. 2037

FILE NO. 20230137\JFloyd



PORTERFIELD SURVEYING, INC.
PROFESSIONAL LAND SURVEYING SERVICES
 1306 N. IMO ROAD, Enid, Oklahoma 73703
 Ph. 580-233-0572 Email: contact@porterfieldsurveying.com
 C.A. No. 828, Expiration Date: June 30, 2025

- | Revision date | Scope |
|---------------|-------|
| 1. | |
| 2. | |
| 3. | |