

# REDEVELOPMENT

## FOR LEASE

28 S. STATE STREET, WESTERVILLE, OH 43081



AARON HEATH SENIOR VICE PRESIDENT

MOBILE 614.804.9836 | DIRECT 614.334.7786  
AHEATH@EQUITY.NET



NOAH HEATH ADVISOR

MOBILE 614.949.9876 | DIRECT 614.334.7783  
NHEATH@EQUITY.NET



The information contained herein has been obtained from the property owner or other sources that we deem reliable. Although we have no reason to doubt its accuracy, no representation or warranty is made regarding the information, and the property is offered "as is". The submission may be modified or withdrawn at any time by the property owner.

# PROPERTY HIGHLIGHTS

- 7,064 SF TOTAL AVAILABLE ON TWO LEVELS (3,532 SF EACH)
- \$35.00 NNN PSF + \$8.70 OPERATING EXPENSES
- HISTORIC WESTERVILLE POST OFFICE BUILDING (BUILT IN 1935) IN THE HEART OF STATE STREET
- DEDICATED PARKING LOT AT THE REAR OF THE BUILDING (10 SPACES) AS WELL AS ON-STREET PARKING
- TRAFFIC COUNTS ON SOUTH STATE STREET: 17,185 VPD
- WESTERVILLE'S "4<sup>TH</sup> FRIDAYS" STREET FESTIVALS RUN ON THE FOURTH FRIDAY OF EVERY MONTH FROM MAY TO OCTOBER AND INCLUDE LIVE MUSIC & ENTERTAINMENT, POP-UP VENDORS, AND HUGE FOOT TRAFFIC
- BUILDING IS LOCATED INSIDE WESTERVILLE'S "DORA" ZONE (DESIGNATED OUTDOOR REFRESHMENT AREA)
- ONE-QUARTER MILE FROM OTTERBEIN UNIVERSITY (ENROLLMENT 2,808 STUDENTS)

## REDEVELOPMENT

FOR LEASE

28 S. STATE STREET, WESTERVILLE, OH 43081



# PHOTO



**equity** | brokerage

[www.equity.net](http://www.equity.net)

The information contained herein has been obtained from the property owner or other sources that we deem reliable. Although we have no reason to doubt its accuracy, no representation or warranty is made regarding the information, and the property is offered "as is". The submission may be modified or withdrawn at any time by the property owner.

# SITE PLAN



OPTION 1  
WESTERVILLE 28 BLOCK



# CONCEPTUAL

## SOUTH PATIO - MATERIALS

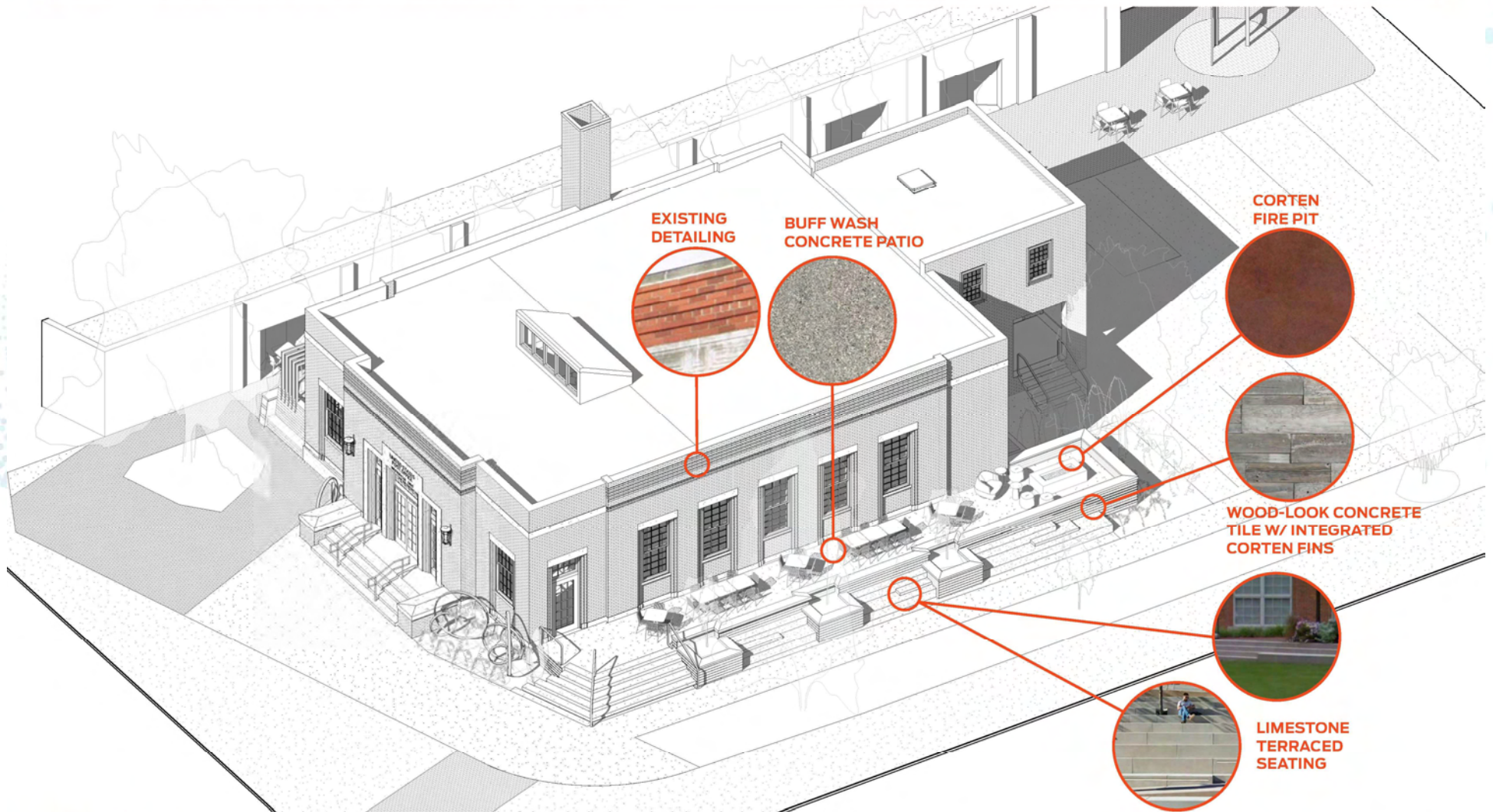

WSA



BTTS Post Office | Project No. 202245.00

Private and Confidential. © WSA Studio 2023. All Rights Reserved.

9

**equity** brokerage

[www.equity.net](http://www.equity.net)

The information contained herein has been obtained from the property owner or other sources that we deem reliable. Although we have no reason to doubt its accuracy, no representation or warranty is made regarding the information, and the property is offered "as is". The submission may be modified or withdrawn at any time by the property owner.

# CONCEPTUAL

## SOUTH PATIO - RENDERING



# CONCEPTUAL

## NORTH PATIO - MATERIALS

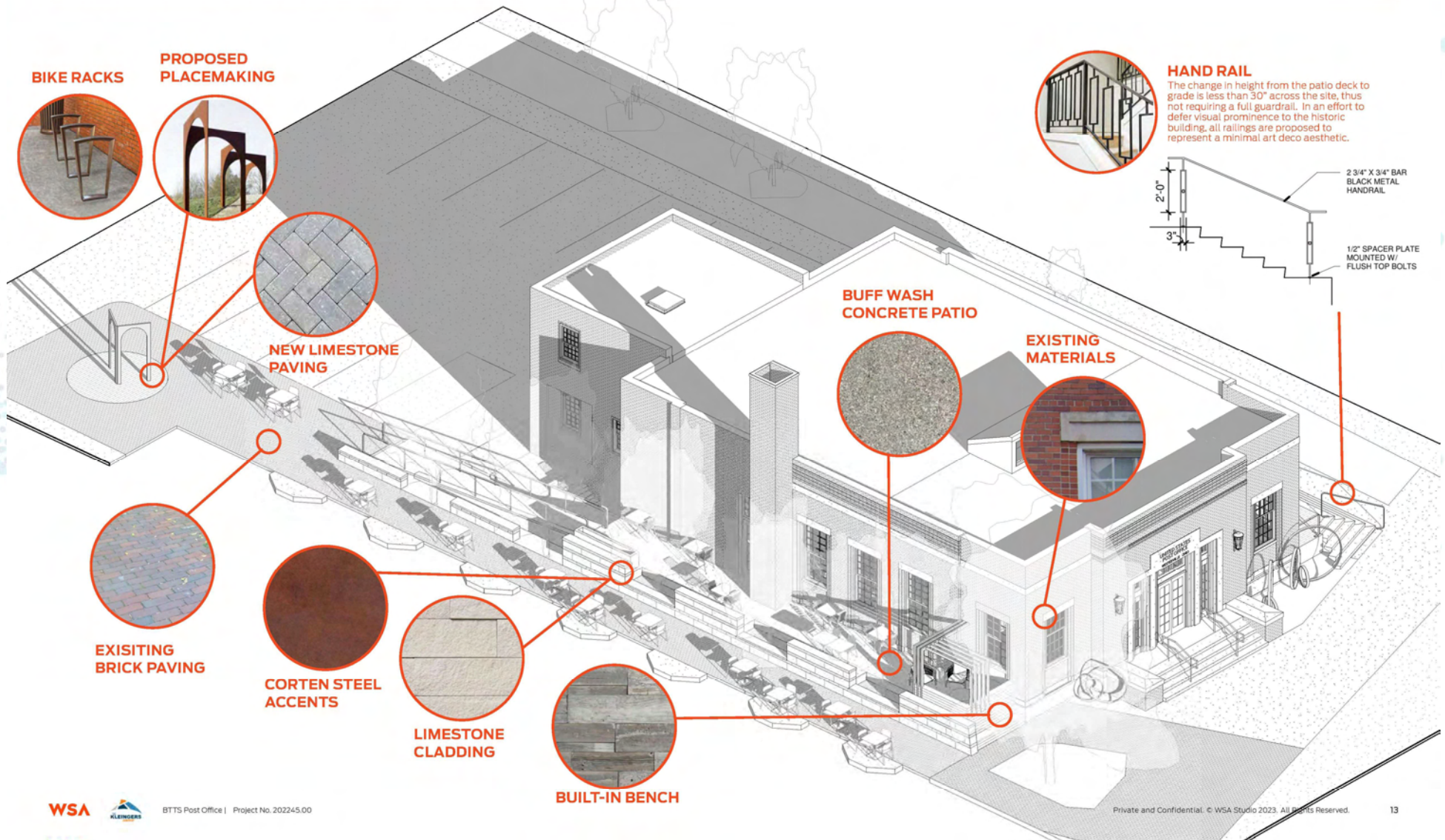

# CONCEPTUAL

## NORTH PATIO RENDERING





# DORA

DORA stands for **D**esignated **O**utdoor **R**efreshment **A**rea.

You can now purchase an alcoholic beverage to-go, served in a special DORA cup from participating locations, and enjoy a beverage within the DORA boundaries.

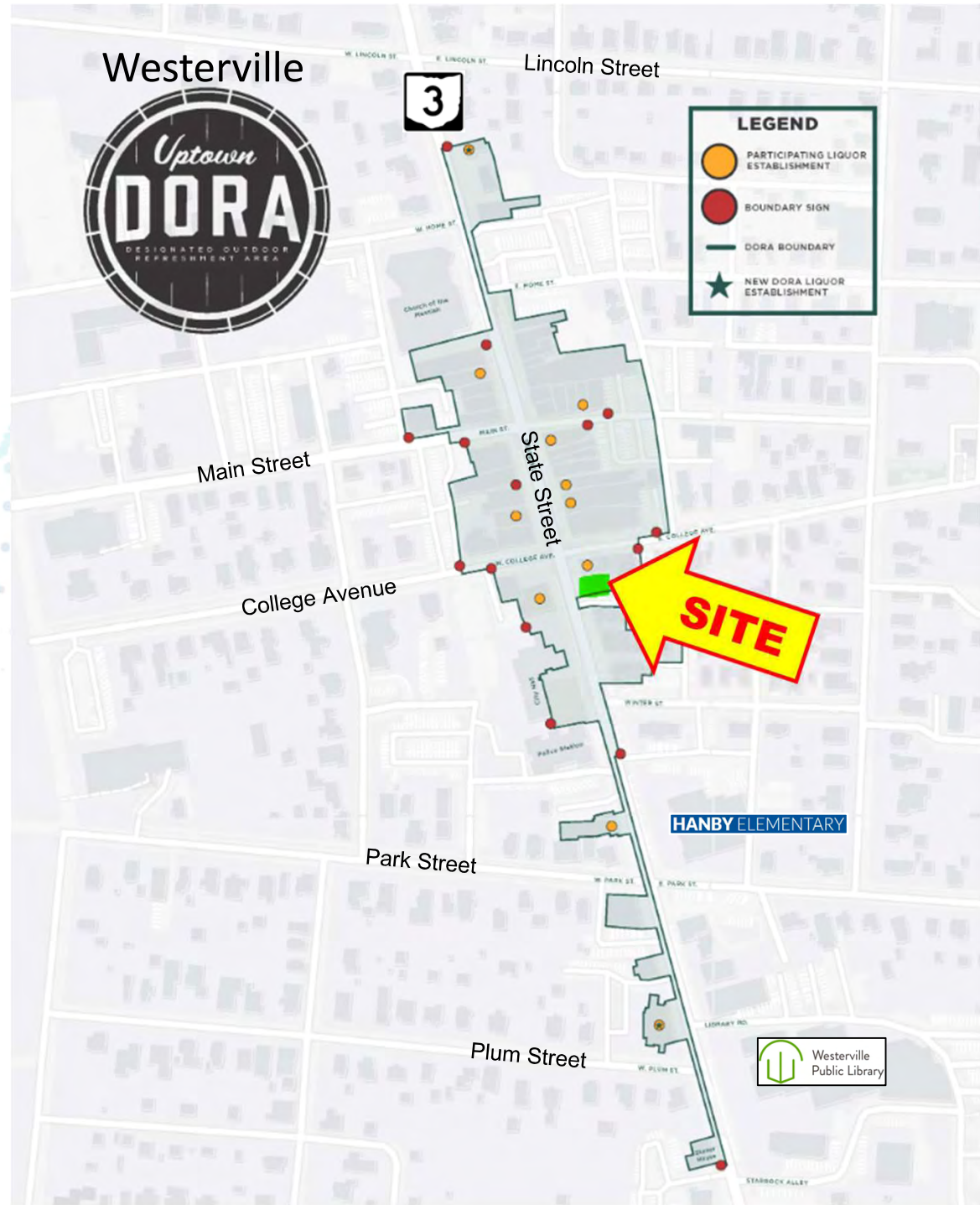

# CLOSE AERIAL

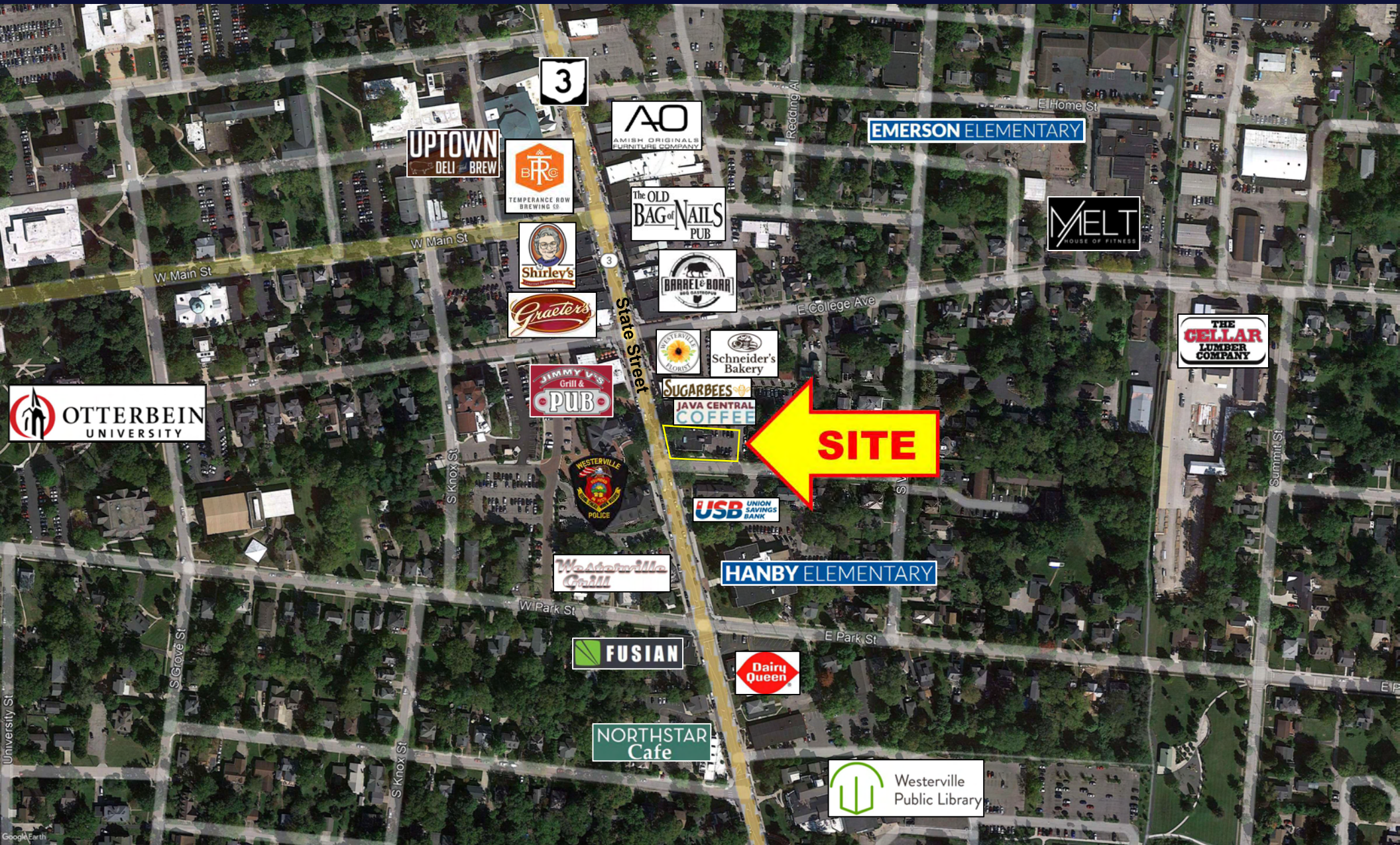



# DEMOGRAPHICS: 1-MILE RADIUS

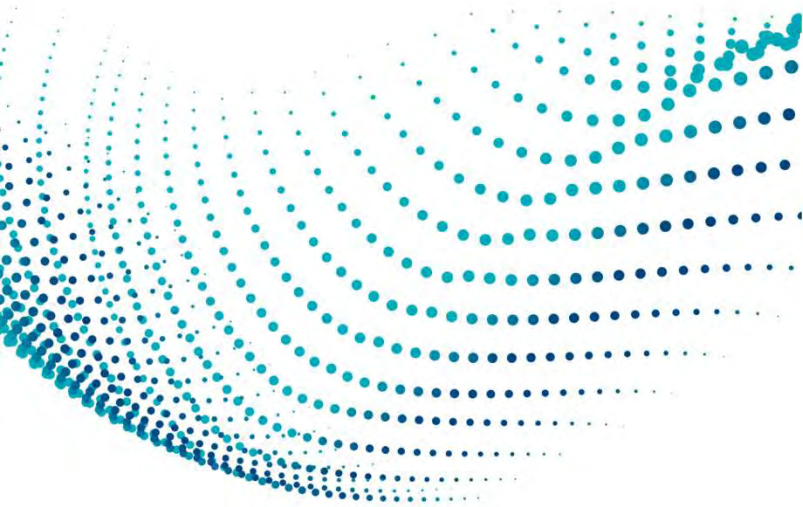

## KEY FACTS

10,462

Population



Median Age



Average Household Size

\$98,004

Median Household Income

## INCOME



\$98,004

Median Household Income



118,649

2022 Average Household Income (Esri)



43,044

2022 Per Capita Income (Esri)

## BUSINESS



783

Total Businesses



9,934

Total Employees

## EDUCATION



No High School Diploma



22%  
High School Graduate



23%  
Some College



54%  
Bachelor's/Grad/Prof Degree

## HOUSING STATS



\$241,572

Median Home Value



\$746

Median Contract Rent



This infographic contains data provided by Esri, Esri and Infogroup. The vintage of the data is 2022, 2027.

# DEMOGRAPHICS: 3-MILE RADIUS

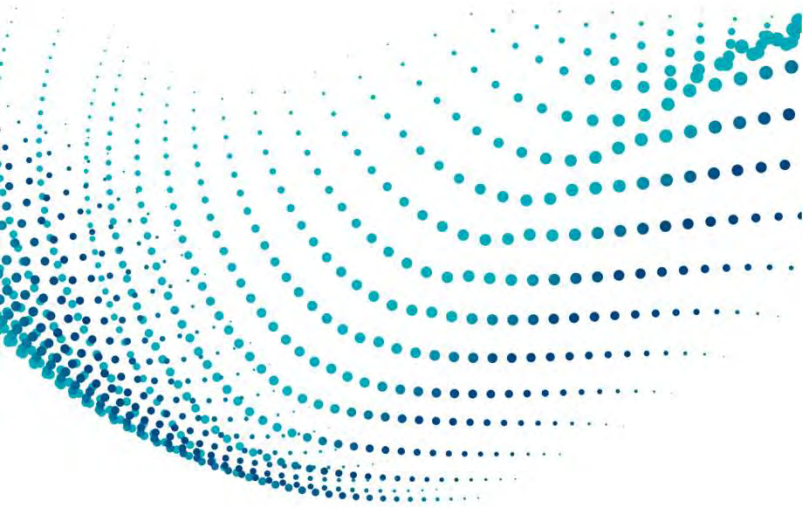

## KEY FACTS

92,343

Population



38.0

Median Age



2.5

Average Household Size

\$85,846

Median Household Income

## INCOME



\$85,846

Median Household Income



114,977

2022 Average Household Income (Esri)



45,821

2022 Per Capita Income (Esri)

## BUSINESS



3,829

Total Businesses



57,478

Total Employees

## EDUCATION



3%

No High School Diploma



21%

High School Graduate



26%

Some College



50%

Bachelor's/Grad/Prof Degree

## HOUSING STATS



\$260,368

Median Home Value



\$873

Median Contract Rent

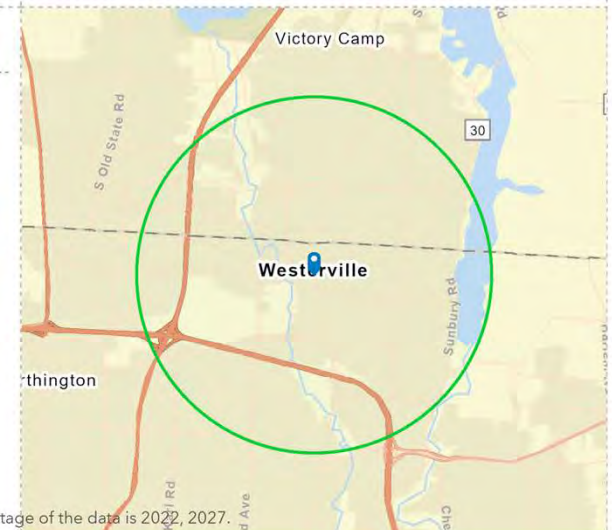

This infographic contains data provided by Esri, Esri and Infogroup. The vintage of the data is 2022, 2027.

# DEMOGRAPHICS: 5-MILE RADIUS

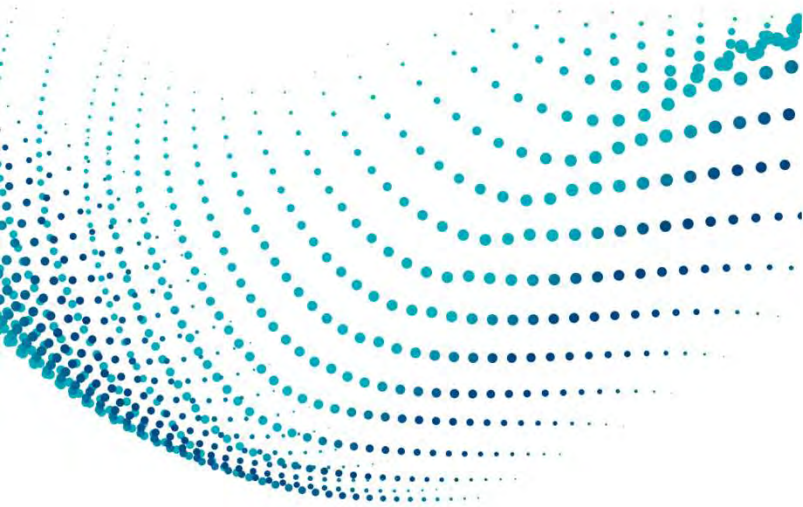

## KEY FACTS

240,806

Population



Median Age



Average Household Size

\$80,259

Median Household Income

## INCOME



\$80,259

Median Household Income



109,278

2022 Average Household Income (Esri)



43,092

2022 Per Capita Income (Esri)

## BUSINESS



8,681

Total Businesses



126,221

Total Employees

## EDUCATION



No High School Diploma



21%  
High School Graduate



26%  
Some College



49%  
Bachelor's/Grad/Prof Degree

## HOUSING STATS



\$259,750

Median Home Value



\$871

Median Contract Rent

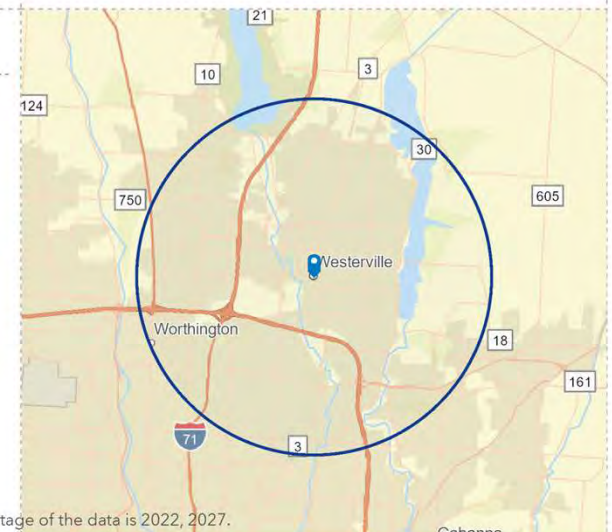

This infographic contains data provided by Esri, Esri and Infogroup. The vintage of the data is 2022, 2027.

Gahanna

equity | brokerage

[www.equity.net](http://www.equity.net)

The information contained herein has been obtained from the property owner or other sources that we deem reliable. Although we have no reason to doubt its accuracy, no representation or warranty is made regarding the information, and the property is offered "as is". The submission may be modified or withdrawn at any time by the property owner.