

FILED 2000-021562
 Oct 20 2000 10:54:50 am
 Randolph County, NC
 Ann Shaw, REGISTER OF DEEDS
 Recording Fee 21.00

PL BOOK Book: 0067
 Page: 0060

I, ROGER CLARENCE CAGLE, certify that this plan was drawn under my supervision from an actual survey made under my direct vision. I have examined the records of the survey and certify that the same conform to the original records of the survey and that the same are correct. I have also examined the original records of the survey and certify that the same are correct. I have also examined the original records of the survey and certify that the same are correct. I have also examined the original records of the survey and certify that the same are correct.

Roger Clarence Cagle
 August 11, 2000
 State of North Carolina
 1-1480
 Registered Professional Surveyor



FROM THE OFFICE OF
CAGLE SURVEYS
 933 N C HWY 705
 SEAGROVE, N. C. 27341
 336-873-7668

Minor subdivision plat

property of
KENNETH W. CORNWELL
SALLY O. CORNWELL
 (MERITA BREAD STORE)

APPROVED
 DATE 10-12-00

PLANNING DIRECTOR *[Signature]*

TOTAL # OF LOTS	2
TOTAL ACREAGE	2.665
AVERAGE LOT SIZE	1.331
ZONED	B2/I2

KEN & SALLY CORNWELL
 914 VIEWMONT DRIVE
 ASHEBORO, N. C. 27203
 629-4823

SEE DEED REFERENCE:
 BOOK 1191 PAGE 1072
 PIN# 7750720862
 ZONED B2/I2

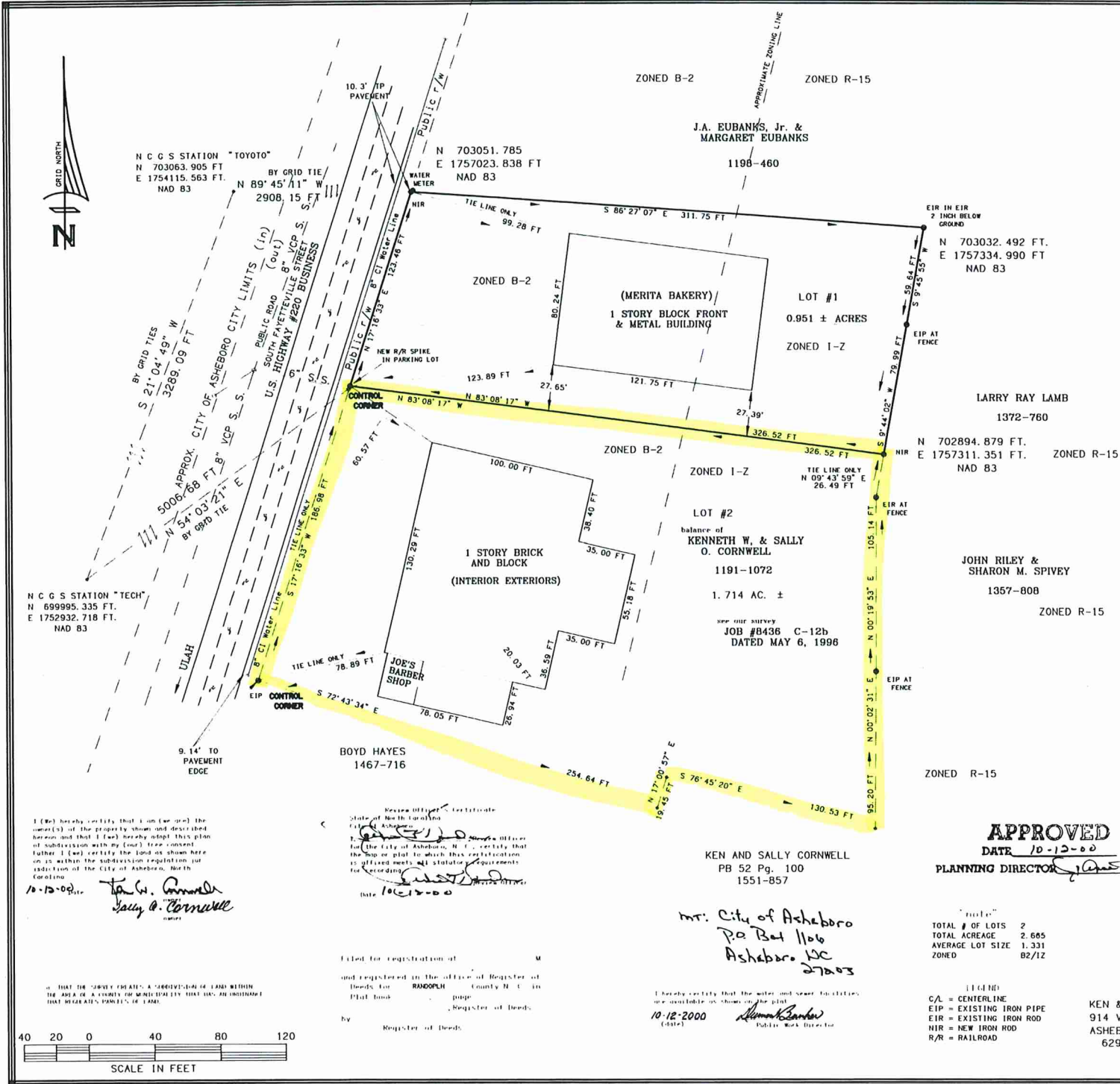

J.A. EUBANKS, Jr. &
 MARGARET EUBANKS
 1198-460

LARRY RAY LAMB
 1372-760

N 702894.879 FT.
 E 1757311.351 FT.
 NAD 83

JOHN RILEY &
 SHARON M. SPIVEY
 1357-808

KEN AND SALLY CORNWELL
 PB 52 Pg. 100
 1551-857

mt. City of Asheboro
 P.O. Box 1106
 Asheboro, NC
 27203

I hereby certify that the water and sewer facilities are available as shown on the plat.
 10-12-2000
[Signature]
 Public Work Director

N C G S STATION
 N 703063.905 FT
 E 1754115.563 FT.
 NAD 83

N C G S STATION "TECH"
 N 699995.335 FT.
 E 1752932.718 FT.
 NAD 83

I (we) hereby certify that I am (we are) the owner(s) of the property shown and described herein and that I (we) hereby adopt this plan of subdivision with my (our) free consent. Further, I (we) certify the land as shown here on is within the subdivision jurisdiction jurisdiction of the City of Asheboro, North Carolina.
 10-12-00
[Signatures]
 Ken & Sally Cornwell

Recorded by the State of North Carolina
 City of Asheboro
 I, *[Signature]*, Mayor of the City of Asheboro, N.C., certify that the plat or plan to which this registration is filed meets all statutory requirements for recording.
 Date 10-12-00

Filed for registration of
 and registered in the office of Register of Deeds for RANDOLPH County, N. C. in Plat book page
 Register of Deeds

