



THE TRACY LOAN AND TRUST CO. BUILDING

Main Street Investment Opportunity

HIGHLIGHTS INCLUDE:

- The Tracy Loan and Trust Co. Building, which became part of the National Register of Historic Places in 1978, is an iconic landmark on Salt Lake City's historic Main Street
- Built in 1916 in the Neo-Classical Revival style, this building was designed by the renowned New York City architect Walter J. Cooper.
- A 15,000 square foot building on a D1-zoned 0.11-acre piece of land, offering versatile options for creative uses such as condo conversion, office, retail, or restaurant space
- Tastefully combines exquisite architectural elements like walnut panels, marble floors, stained glass vaulted ceilings, and bank vault, while incorporating modern structural and mechanical upgrades
- Coveted CBD location, adjacent to the magnificent The George S. and Dolores Doré Eccles Theater, offering year-round Broadway shows, concerts, and other entertainment events
- Within a 1-mile radius, there are 16,999 households with an impressive average annual income of \$100,014. The area has a population of 29,018 and 83,010 daytime workers

INVESTMENT SUMMARY

Address:	151 South Main Street Salt Lake City, Utah
Building Size:	15,000 sq. ft. total (5,000 sq. ft. basement) Buyer to verify
Occupancy:	Vacant
Site Size:	0.11 acres
Parcel Numbers:	16-06-105-01
Age:	1916
Zoning:	D-1 (Central Business District)
Sales Price:	\$3,500,000 (\$350 psf excluding basement, \$233 psf total)

Exclusive Advisors

Kip Paul
Vice Chairman
Investment Sales
801-303-5555
kip.paul@cushwake.com

Michael King
Senior Director
Investment Sales
801-303-5421
michael.king@cushwake.com

JT Redd
Director
Investment Sales
801-303-5569
jt.redd@cushwake.com



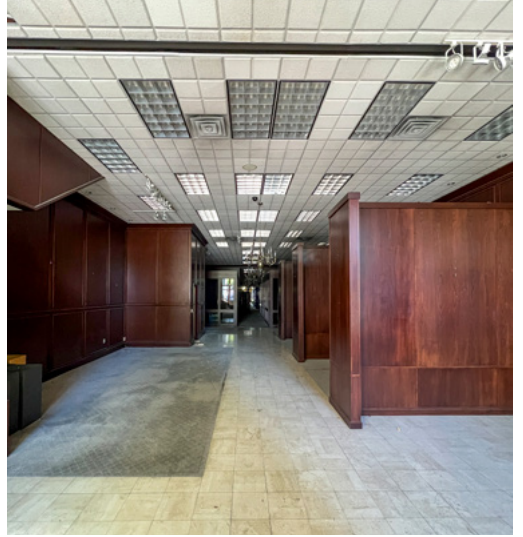

Exclusive Advisors

Kip Paul

Vice Chairman - Investment Sales
801-303-5555
kip.paul@cushwake.com

Michael King

Senior Director - Investment Sales
801-303-5421
michael.king@cushwake.com

JT Redd

Director - Investment Sales
801-303-5569
jt.redd@cushwake.com

THE TRACY LOAN AND TRUST CO. BUILDING | Main Street Investment Opportunity

Cushman & Wakefield Copyright 2025. No warranty or representation, express or implied, is made to the accuracy or completeness of the information contained herein, and same is submitted subject to errors, omissions, change of price, rental or other conditions, withdrawal without notice, and to any special listing conditions imposed by the property owner(s). As applicable, we make no representation as to the condition of the property (or properties) in question.



170 South Main Street, Suite 1600, Salt Lake City, Utah 84101
801-322-2000 www.cushmanwakefield.com

BASEMENT

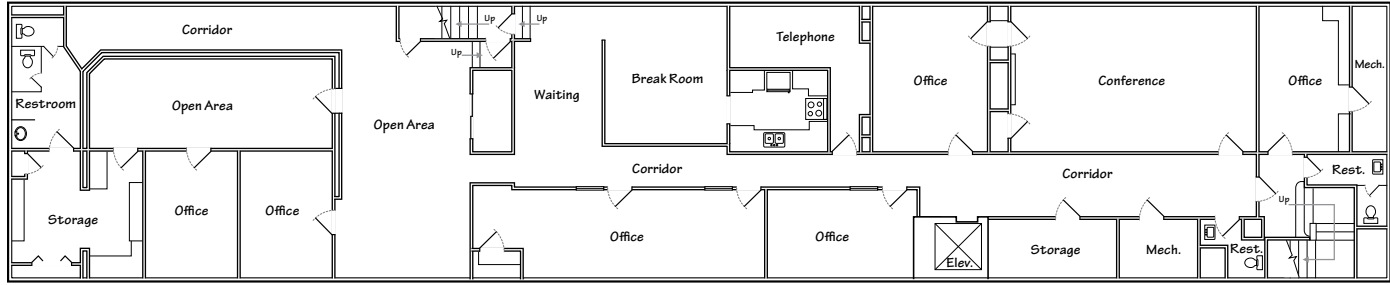

FIRST FLOOR

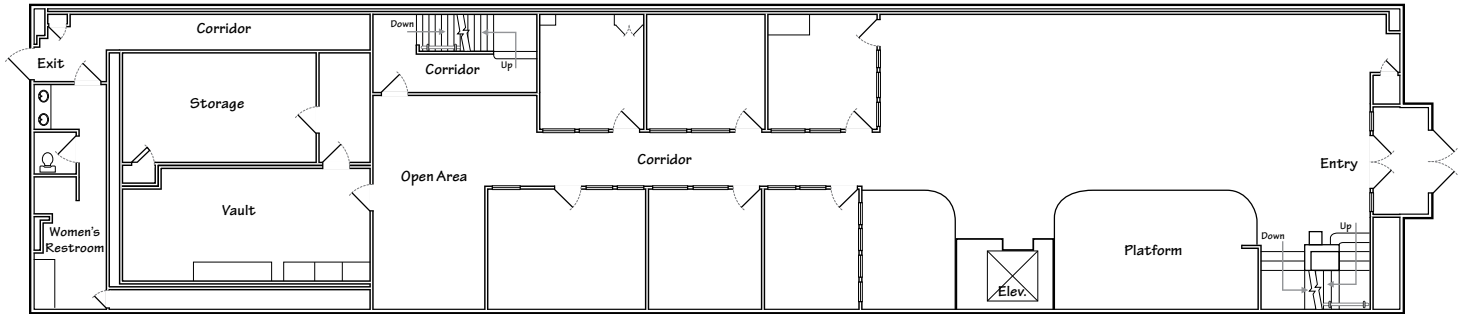

MEZZANINE

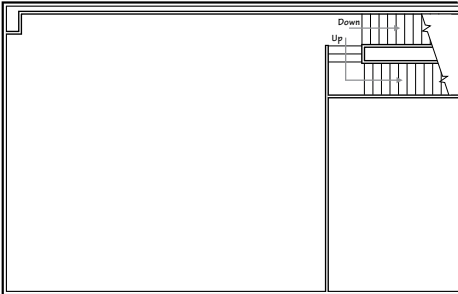

SECOND FLOOR

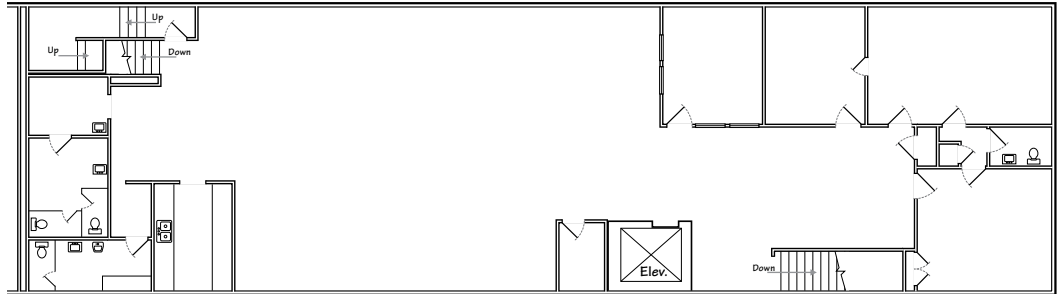

Exclusive Advisors

Kip Paul

Vice Chairman - Investment Sales
801-303-5555
kip.paul@cushwake.com

Michael King

Senior Director - Investment Sales
801-303-5421
michael.king@cushwake.com

JT Redd

Director - Investment Sales
801-303-5569
jt.redd@cushwake.com

THE TRACY LOAN AND TRUST CO. BUILDING | Main Street Investment Opportunity

Cushman & Wakefield Copyright 2025. No warranty or representation, express or implied, is made to the accuracy or completeness of the information contained herein, and same is submitted subject to errors, omissions, change of price, rental or other conditions, withdrawal without notice, and to any special listing conditions imposed by the property owner(s). As applicable, we make no representation as to the condition of the property (or properties) in question.



170 South Main Street, Suite 1600, Salt Lake City, Utah 84101
801-322-2000 www.cushmanwakefield.com

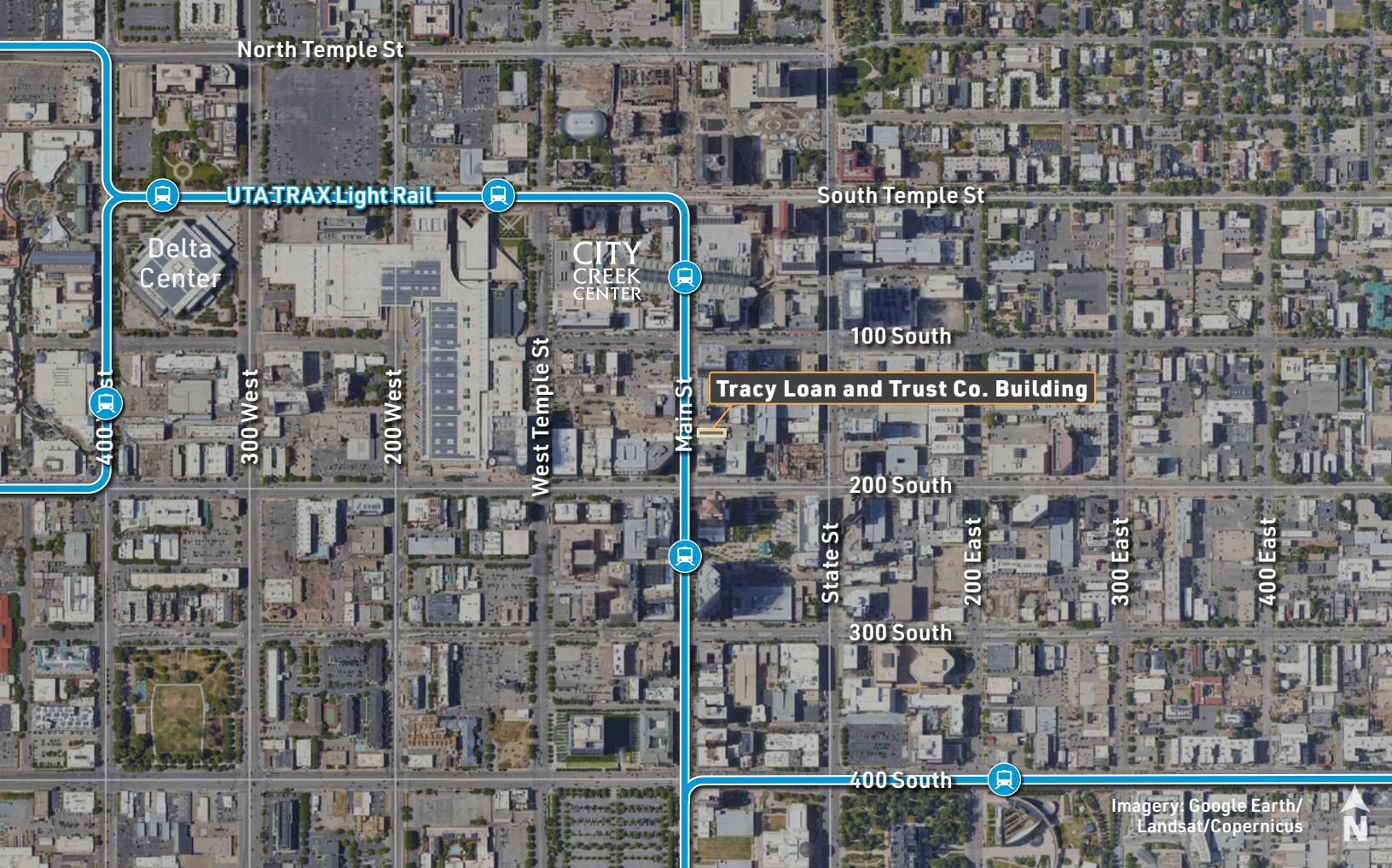

Demographics	1 Mile	3 miles	5 miles
Population			
2024 Estimated	29,018	143,449	239,110
2029 Projected	35,036	153,592	252,079
Households			
2024 Estimated	16,999	65,342	102,306
2029 Projected	21,252	72,799	112,311
Income			
Average Household Income	\$100,014	\$108,334	\$116,676
Median Household Income	\$67,455	\$73,193	\$78,908
Per Capita Income	\$58,165	\$49,616	\$50,400

Exclusive Advisors

Kip Paul

Vice Chairman - Investment Sales
801-303-5555
kip.paul@cushwake.com

Michael King

Senior Director - Investment Sales
801-303-5421
michael.king@cushwake.com

JT Redd

Director - Investment Sales
801-303-5569
jt.redd@cushwake.com

THE TRACY LOAN AND TRUST CO. BUILDING | Main Street Investment Opportunity

Cushman & Wakefield Copyright 2025. No warranty or representation, express or implied, is made to the accuracy or completeness of the information contained herein, and same is submitted subject to errors, omissions, change of price, rental or other conditions, withdrawal without notice, and to any special listing conditions imposed by the property owner(s). As applicable, we make no representation as to the condition of the property (or properties) in question.



170 South Main Street, Suite 1600, Salt Lake City, Utah 84101
801-322-2000 www.cushmanwakefield.com