

PLAN BOOK 429 PLAN 94
 ESSEX COUNTY REGISTER OF DEEDS, SO. DIST.
 SALEM, MASS.

Received August 5 2011
 with AMD, 73 ROCKY
 NECK AVENUE CONDOMIN -
 I/M Rec. B39573.P 361

Attest
J. J. O'Brien
 Register of Deeds

FOR REGISTRY USE ONLY

I CERTIFY THAT THE REFERENCE LEVEL (LOWEST FLOOR GRADE) OF THE PRIMARY BUILDINGS SHOWN ARE WITHIN THE FLOOD HAZARD ZONE "A2", AREA OD 100 YEAR FLOOD, AS SHOWN ON H. U. D. FEDERAL INSURANCE MAP, COMMUNITY #250082, PANEL #0006D, DATED 7/2/92.

THE BUILDINGS CONSTRUCTED UPON THE PROPERTY AS SHOWN HEREON HAVE BEEN CONSTRUCTED IN COMPLIANCE WITH THE CITY OF GLOUCESTER MINIMUM YARD REQUIREMENTS AT THE TIME OF CONSTRUCTION.

I CERTIFY THAT THIS PLAN FULLY AND ACCURATELY DEPICTS THE LAYOUT, LOCATION, UNIT NUMBERS, AND DIMENSIONS OF THE UNITS SHOWN THERON, AS BUILT, AND THAT THE BUILDING(S) HAS (HAVE) NO NAME(S). CHAPTER 183A SECTION 8 M.G.L.

94
 429

I CERTIFY THAT THE PROPERTY LINES SHOWN ARE THE LINES DIVIDING EXISTING OWNERSHIPS, AND THE LINES OF STREETS AND WAYS SHOWN ARE THOSE OF PUBLIC OR PRIVATE STREETS OR WAYS ALREADY ESTABLISHED, AND NO NEW LINES FOR DIVISION OF EXISTING OWNERSHIPS OR FOR NEW WAYS ARE SHOWN.

CHAPTER 41 SECTION 81X M.G.L.

I HEREBY CERTIFY THAT THIS PLAN CONFORMS TO THE RULES AND REGULATIONS OF THE REGISTERS OF DEEDS.

6-28-11 *R*

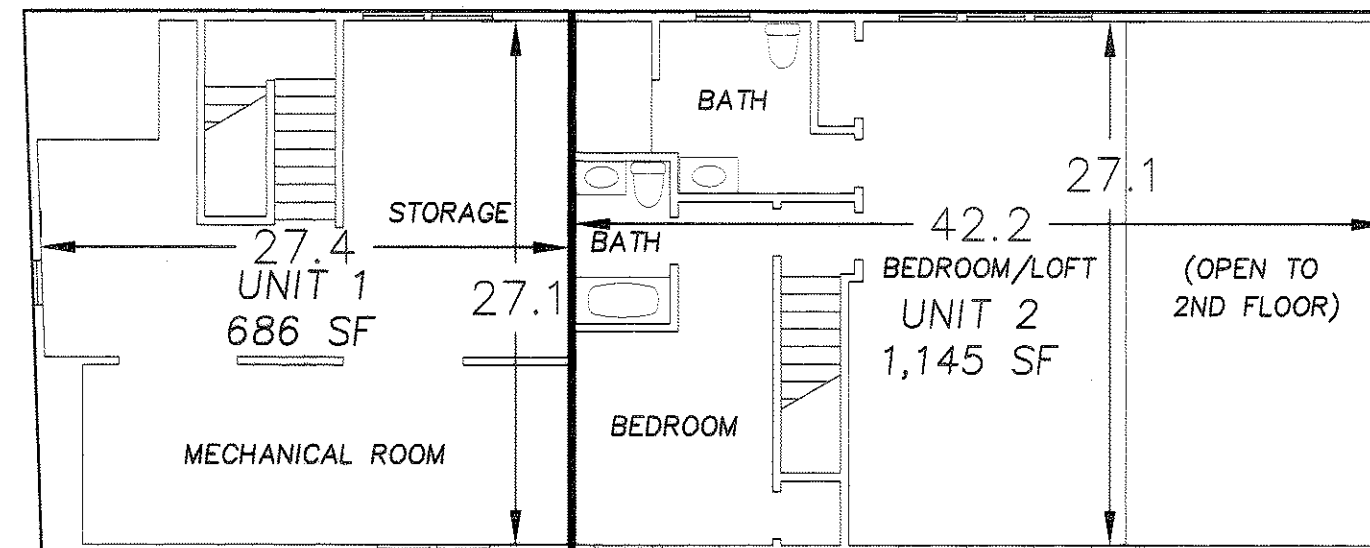
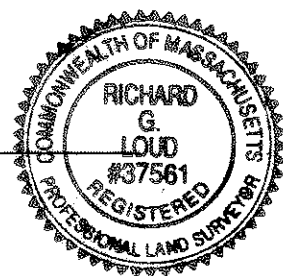

THIRD FLOOR

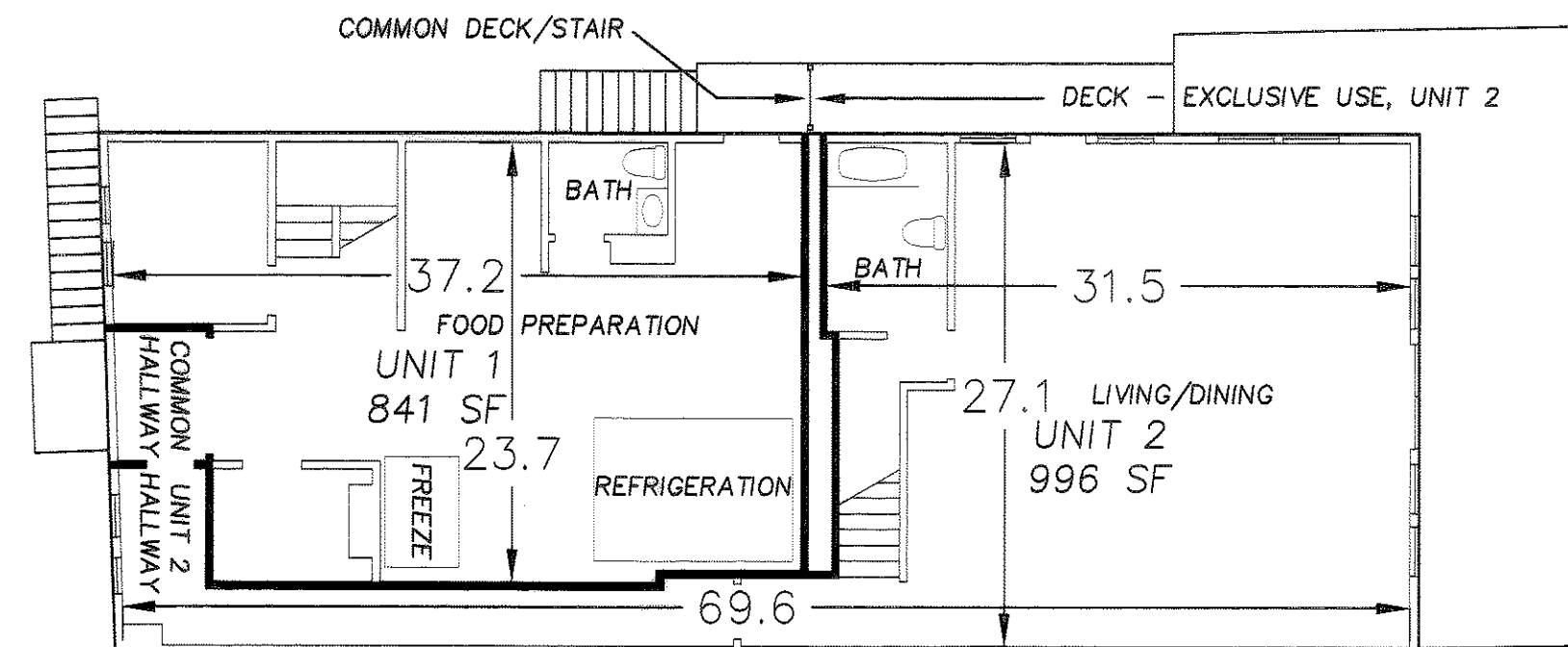

SECOND FLOOR

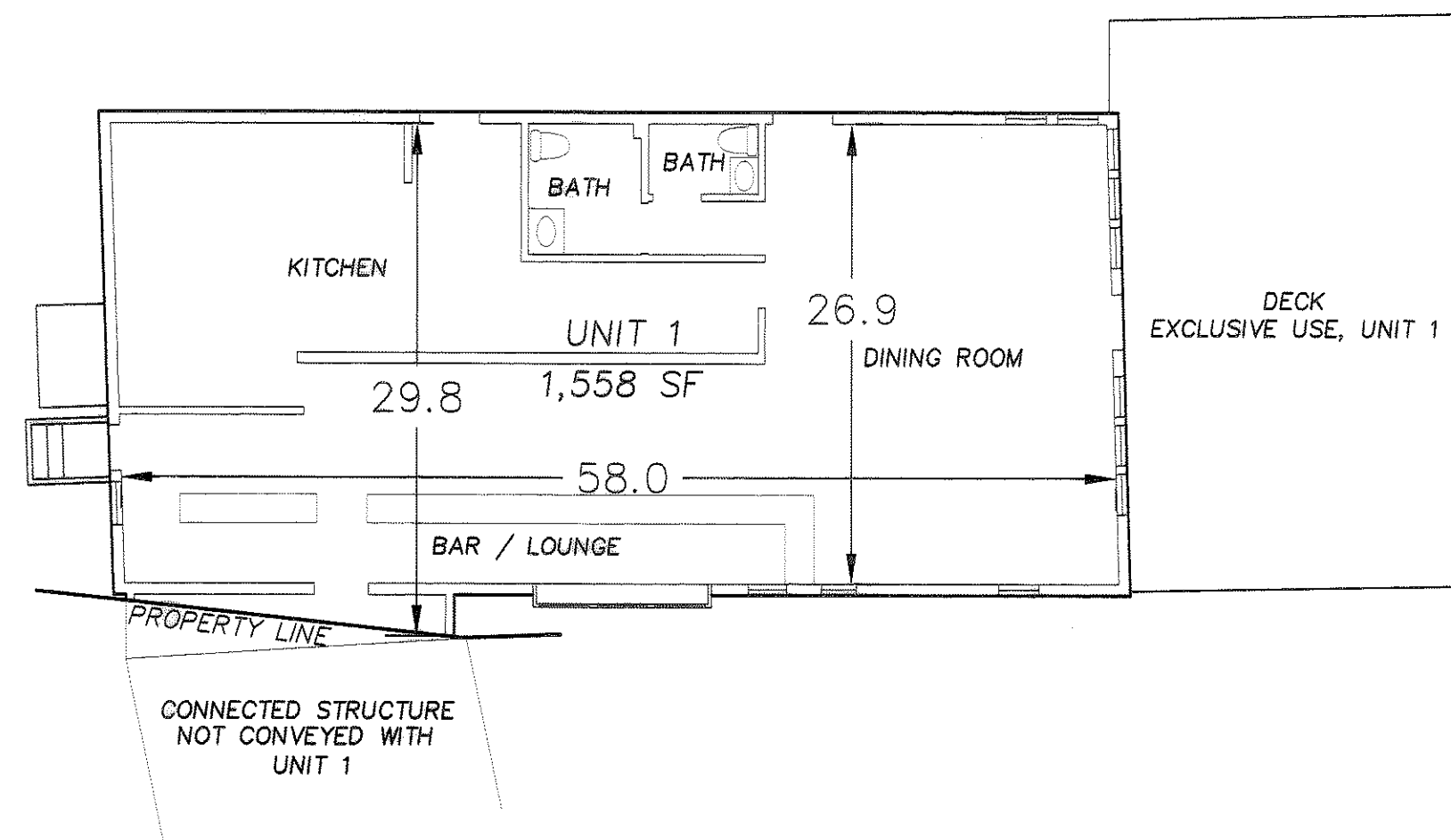

FIRST FLOOR

REVISED FLOOR PLANS
 LOCATED IN
GLOUCESTER, MA.

PREPARED FOR
**73 ROCKY NECK AVENUE
 CONDOMINIUM**

ASSESSOR MAP REFERENCE - MAP 128, LOT 42
 LOCUS TITLE REFERENCE: BK 15577 PG 352, 357
 March 6, 2009

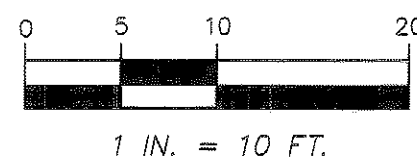

COUNTY LAND SURVEYS, INC.
 Professional Land Surveyors * P. O. Box 543, Gloucester, MA 01931-0543 * (978) 282-0443

REVISED:

DRAWING#:
 061476-3