



# 244 NAPOLEON STREET

± 20,000 SF | SINGLE IDENTITY WAREHOUSE WITH YARD

**FOR SALE OR LEASE**

FOR MORE INFORMATION PLEASE CONTACT

**BLAKE MILLER**

DRE #01939985

✉ [blake@rrea.co](mailto:blake@rrea.co)

☎ 510-710-4197

**MAX RATTNER**

DRE #02081586

✉ [max@rrea.co](mailto:max@rrea.co)

☎ 650-248-4342

**JOE HARNEY**

DRE #01327392

✉ [joe@rrea.co](mailto:joe@rrea.co)

☎ 415-235-8214



**FORTRESS**



**RELIANCE**  
REAL ESTATE ADVISORS



# PROPERTY HIGHLIGHTS

244 NAPOLEON STREET, SAN FRANCISCO

± 20,000 SF. SINGLE IDENTITY  
WAREHOUSE WITH YARD  
FOR SALE OR LEASE

- ◆ Structural steel construction
- ◆ 20,000 +/- sf of warehouse and 10,000 sf of paved and secured yard
- ◆ 1,700 sf of renovated office
- ◆ Fully sprinklered
- ◆ 3 drive-in loading doors
- ◆ 800 amp, 3 phase power
- ◆ Lease rate \$1.15 psf NNN
- ◆ Contact brokers for sale price



FOR MORE INFORMATION PLEASE CONTACT

**BLAKE MILLER**  
DRE #01939985  
✉ [blake@rrea.co](mailto:blake@rrea.co)  
☎ 510-710-4197

**MAX RATTNER**  
DRE #02081586  
✉ [max@rrea.co](mailto:max@rrea.co)  
☎ 650-248-4342

**JOE HARNEY**  
DRE #01327392  
✉ [joe@rrea.co](mailto:joe@rrea.co)  
☎ 415-235-8214





# PROPERTY PICTURES

244 NAPOLEON STREET, SAN FRANCISCO

± 20,000 SF. SINGLE IDENTITY  
WAREHOUSE WITH YARD  
FOR SALE OR LEASE



FOR MORE INFORMATION PLEASE CONTACT

**BLAKE MILLER**  
DRE #01939985  
✉ [blake@rrea.co](mailto:blake@rrea.co)  
☎ 510-710-4197

**MAX RATTNER**  
DRE #02081586  
✉ [max@rrea.co](mailto:max@rrea.co)  
☎ 650-248-4342

**JOE HARNEY**  
DRE #01327392  
✉ [joe@rrea.co](mailto:joe@rrea.co)  
☎ 415-235-8214



# FLOOR PLAN

244 NAPOLEON STREET, SAN FRANCISCO

± 20,000 SF. SINGLE IDENTITY  
WAREHOUSE WITH YARD  
FOR SALE OR LEASE

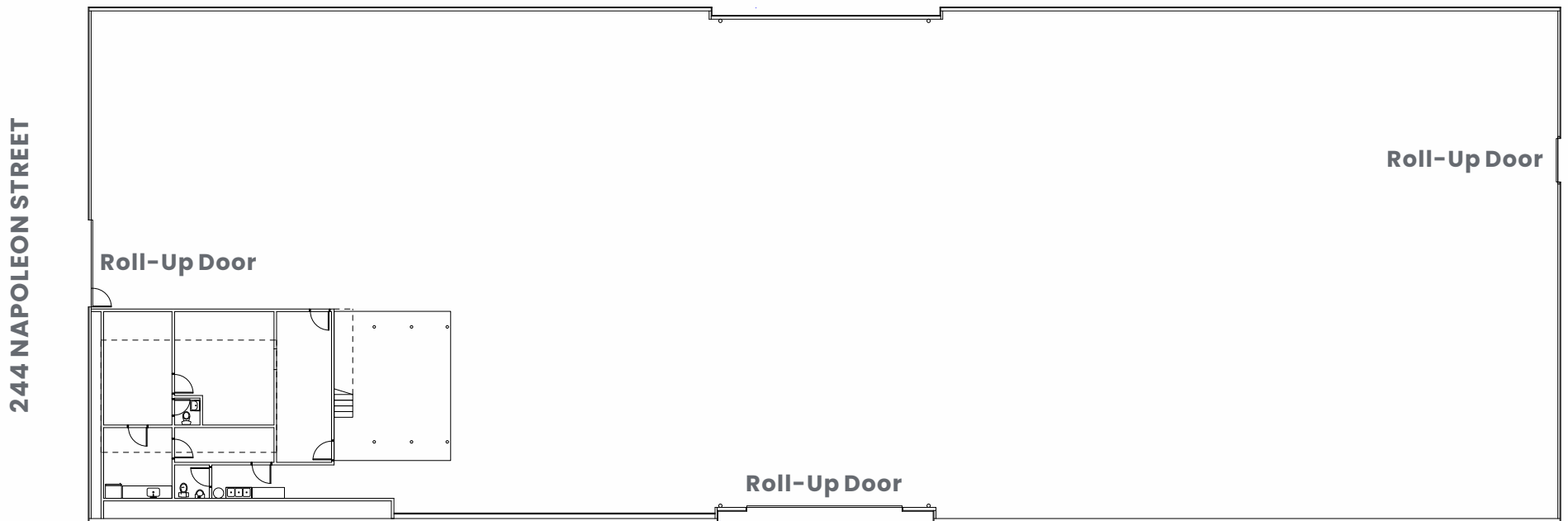

FOR MORE INFORMATION PLEASE CONTACT

**BLAKE MILLER**  
DRE #01939985  
✉ [blake@rrea.co](mailto:blake@rrea.co)  
☎ 510-710-4197

**MAX RATTNER**  
DRE #02081586  
✉ [max@rrea.co](mailto:max@rrea.co)  
☎ 650-248-4342

**JOE HARNEY**  
DRE #01327392  
✉ [joe@rrea.co](mailto:joe@rrea.co)  
☎ 415-235-8214





# LOCATION OVERVIEW

244 NAPOLEON STREET, SAN FRANCISCO

± 20,000 SF. SINGLE IDENTITY  
WAREHOUSE WITH YARD  
FOR SALE OR LEASE

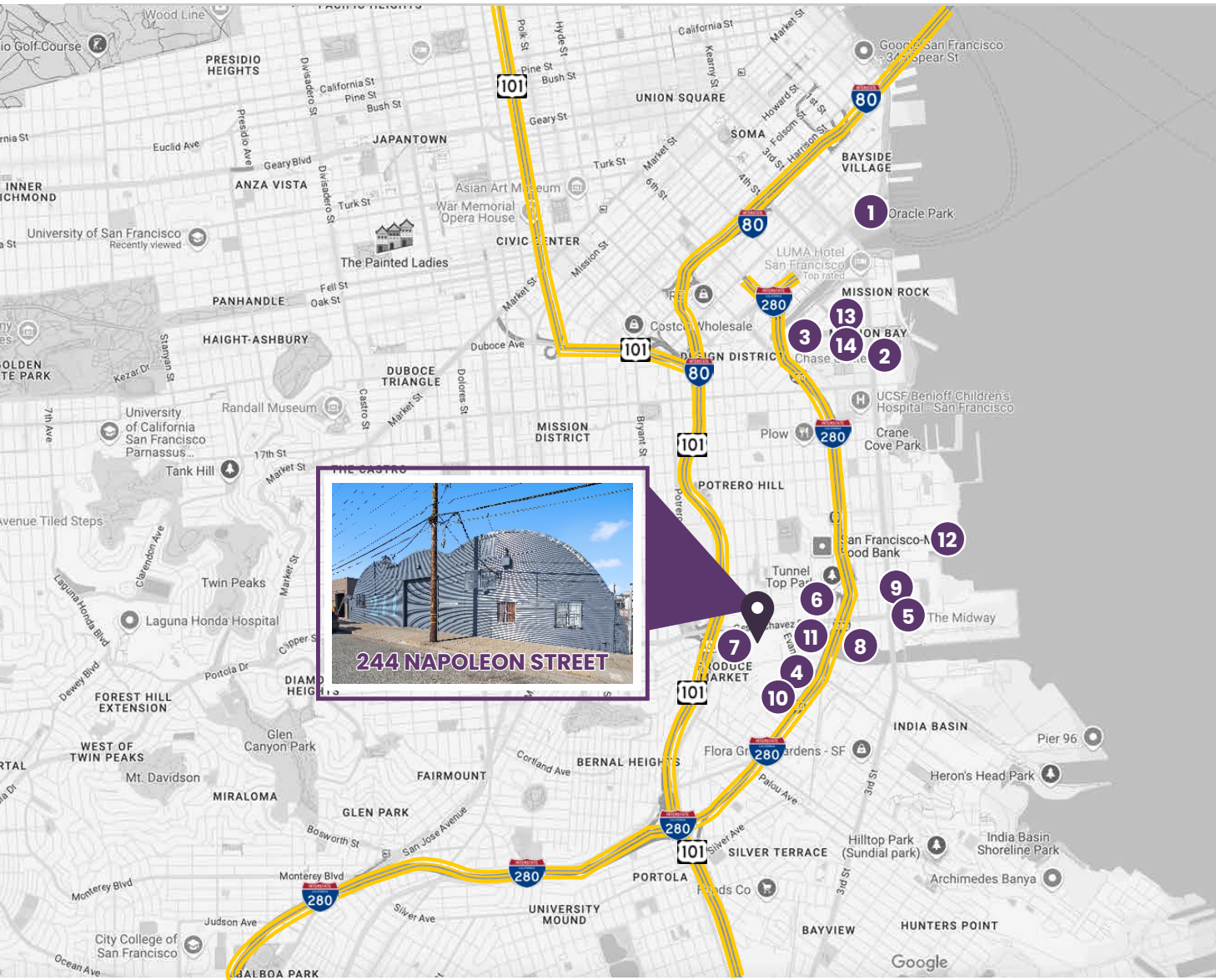

## NEARBY

- 1 Oracle Park
- 2 Chase Center
- 3 UCSF Mission Bay
- 4 Waymo Charging Depot & Fleet Ops
- 5 Cruise Charging Depot & Fleet Ops
- 6 Facebook Bus Parking & Fleet Ops
- 7 Google Bus Parking & Fleet Ops
- 8 SFMTA Muni Marin Yard
- 9 MUNI Metro East Maintenance Facility
- 10 Amazon
- 11 FedEx
- 12 DHL
- 13 OpenAI
- 14 Uber HQ

## DRIVETIME

Highway 101	2 min.
Interstate 280	3 min.
Interstate 80	6 min.
Downtown SF	15 min.
SFO	16 min.

FOR MORE INFORMATION PLEASE CONTACT

**BLAKE MILLER**  
DRE #01939985  
✉ [blake@rrea.co](mailto:blake@rrea.co)  
☎ 510-710-4197

**MAX RATTNER**  
DRE #02081586  
✉ [max@rrea.co](mailto:max@rrea.co)  
☎ 650-248-4342

**JOE HARNEY**  
DRE #01327392  
✉ [joe@rrea.co](mailto:joe@rrea.co)  
☎ 415-235-8214





# AERIAL MAP

244 NAPOLEON STREET, SAN FRANCISCO

± 20,000 SF. SINGLE IDENTITY  
WAREHOUSE WITH YARD  
FOR SALE OR LEASE



FOR MORE INFORMATION PLEASE CONTACT

**BLAKE MILLER**

DRE #01939985

✉ [blake@rrea.co](mailto:blake@rrea.co)

☎ 510-710-4197

**MAX RATTNER**

DRE #02081586

✉ [max@rrea.co](mailto:max@rrea.co)

☎ 650-248-4342

**JOE HARNEY**

DRE #01327392

✉ [joe@rrea.co](mailto:joe@rrea.co)

☎ 415-235-8214



**FORTRESS**



**RELIANCE**  
REAL ESTATE ADVISORS



# 244 NAPOLEON STREET

± 20,000 SF | SINGLE IDENTITY WAREHOUSE WITH YARD

# FOR SALE OR LEASE

FOR MORE INFORMATION  
PLEASE CONTACT:

**BLAKE MILLER**

DRE #01939985

✉ [blake@rrea.co](mailto:blake@rrea.co)

☎ 510-710-4197

**MAX RATTNER**

DRE #02081586

✉ [max@rrea.co](mailto:max@rrea.co)

☎ 650-248-4342

**JOE HARNEY**

DRE #01327392

✉ [joe@rrea.co](mailto:joe@rrea.co)

☎ 415-235-8214

Reliance Real Estate Advisors, Inc., has been retained as the exclusive Broker for the lease of captioned premise located in San Francisco, CA.

This Offering Memorandum has been prepared by Reliance Real Estate Advisors, Inc. for use by a limited number of parties and does not purport to provide a necessarily accurate summary of the property or any of the documents related thereto, nor does it purport to be all inclusive or to contain all of the information which prospective investors may need or desire. All projections have been developed by Reliance Real Estate Advisors, Inc., the Owners and designated sources and are based upon assumptions relating to the general economy, competition and other factors beyond the control of the Owner, and therefore are subject to variation. Reliance Real Estate Advisors, Inc. or owner makes no representation as to the accuracy or completeness of the information contained herein, and nothing contained herein is or shall be relied on as a promise or representation as to the future performance of the Property. Although the information contained herein is believed to be correct, Owner and its employees disclaim any responsibility for inaccuracies and expect prospective purchasers to exercise independent due diligence in verifying all such information. Further, Reliance Real Estate Advisors, Inc., Owner and its employees disclaim any and all liability for representations and warranties, expressed and implied, contained in, or for omissions from the Memorandum or another written or oral communication transmitted or made available to the recipient. The Offering Memorandum does not constitute a representation that there has been no change in the business or affairs of the Property or the Owner since the date of preparation of the Offering memorandum.

Analysis and verification of the information contained in the Offering Memorandum is solely the responsibility of the prospective purchasers.

Additional information and an opportunity to inspect the Property will be made available upon request to interested and qualified prospective purchasers. The Owner and Reliance Real Estate Advisors, Inc. each expressly reserve the right, in their sole discretion, to reject any and all expressions of interest or offers regarding the Property and/or terminate discussions with any entity at any time with or without notice. The Owner shall have no legal commitment or obligation to any entity reviewing the Offering memorandum or making an offer to purchase the Property unless and until a written agreement for the purchase of the Property has been fully executed, delivered and approved by the Owner and its legal counsel, and any conditions to the Owner's obligations there under have been satisfied or waived. Reliance Real Estate Advisors, Inc. is not authorized to make any representations or agreements on behalf of Owner.

This Offering Memorandum and its contents, except such information that is a matter of public record or is provided in sources available to the public (such contents as so limited herein called the "Contents") are of a confidential nature. By accepting the Offering memorandum, you agree (i) to hold and treat it in the strictest confidence, (ii) not to photocopy or duplicate it, (iii) not to disclose the Offering Memorandum or any of its contents to any other entity (except to outside advisors retained by you, if necessary, for your determination of whether or not to make a proposal and from whom you have obtained an agreement of confidentiality) without the prior written authorization of the Owner or Reliance Real Estate Advisors, Inc..

©2024, Reliance Real Estate Advisors, Inc., Inc. All rights reserved.



*With decades of experience as operators, owners, brokers and investors, we bring a level of expertise that is unmatched.*

**RREA.CO**