

is map/plat is being furnished as an aid in locating herein described Land in relation to adjoining sets, natural boundaries and other land, and is not a survey of the land depicted. Except to the extent a policy of title insurance is expressly modified by endorsement, if any, the Company does not insure divisions, distances, location of easements, acreage or other matters shown thereon.

1904932
 08/18/2018 01:37:28 PM Total Pages: 3 Fee: 70.00
 Debbie Hollan, County Clerk - Waller County, TX

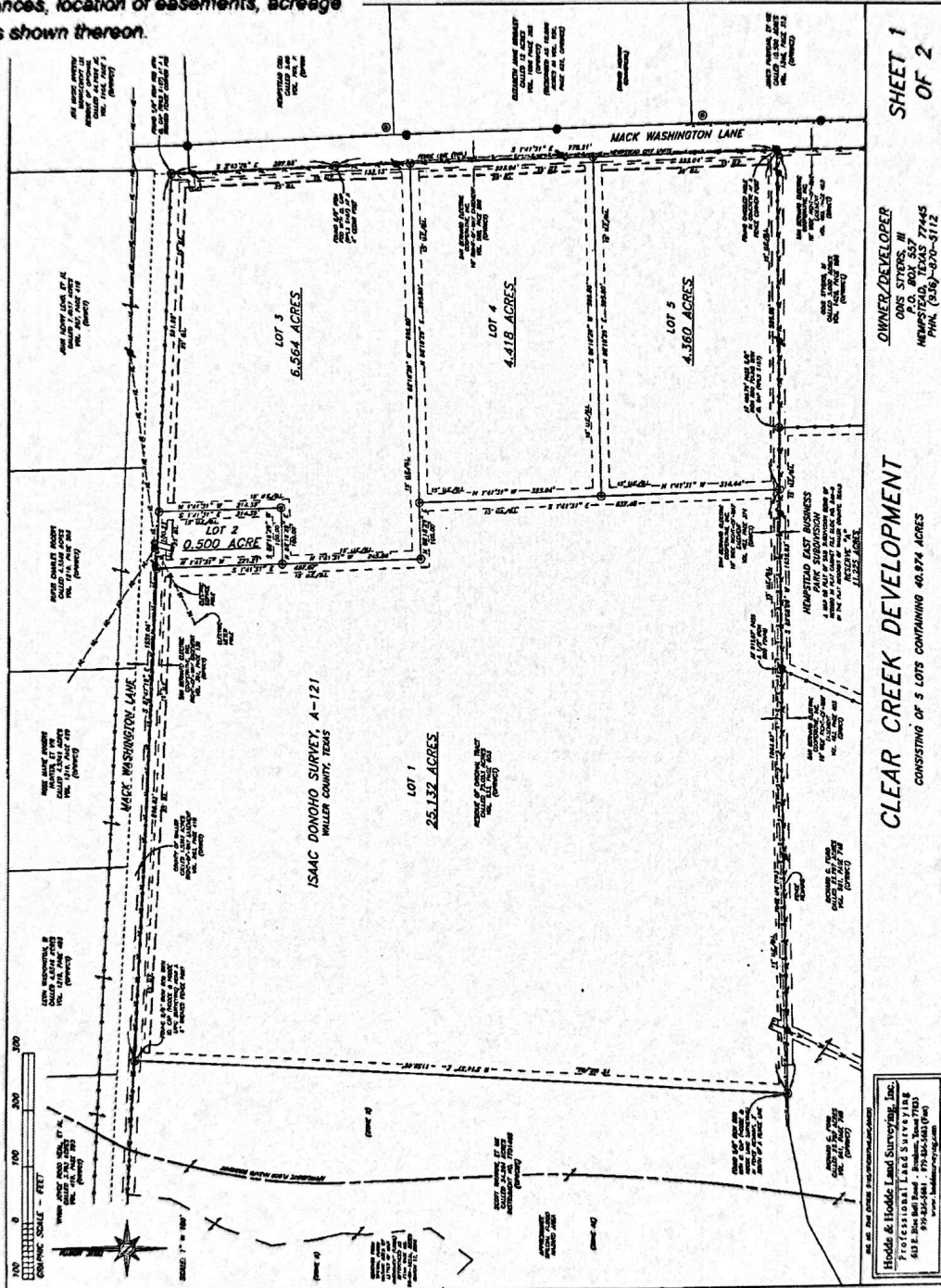

OWNER/DEVELOPER
 OHS STRONG, III
 1500 W. WILSON ST
 MEMPHIS, TN 38117-2745
 PHN: (901) 970-5112

CLEAR CREEK DEVELOPMENT
 CONSISTING OF 5 LOTS CONTAINING 40.974 ACRES

Hodde & Hodde Land Surveying, Inc.
 Professional Land Surveyors
 433 E. Ross Mill Road - Houston, Texas 77030
 Phone: (281) 461-1100
 Fax: (281) 461-1101
 www.hoddeandhodde.com

SHEET 1
 OF 2

FILED AND RECORDED

Instrument Number: 1904932

Filing and Recording Date: 06/18/2019 01:37:26 PM Pages: 3 Recording Fee: \$70.00

I hereby certify that this instrument was FILED on the date and time stamped hereon by me and was duly RECORDED in the OFFICIAL PUBLIC RECORDS of Waller County,



Debbie Hollan

Debbie Hollan, County Clerk
Waller County, Texas

ANY PROVISION CONTAINED IN ANY DOCUMENT WHICH RESTRICTS THE SALE, RENTAL, OR USE OF THE REAL PROPERTY DESCRIBED THEREIN BECAUSE OF RACE OR COLOR IS INVALID UNDER FEDERAL LAW AND IS UNENFORCEABLE.

Jenifer Deutrich, Deputy

Returned To:
CITY OF HEMPSTEAD
1125 AUSTIN STREET
979-826-2486
HEMPSTEAD, TX 77445