

FIRST FLOOR  
EXISTING BUILDING NO. 4

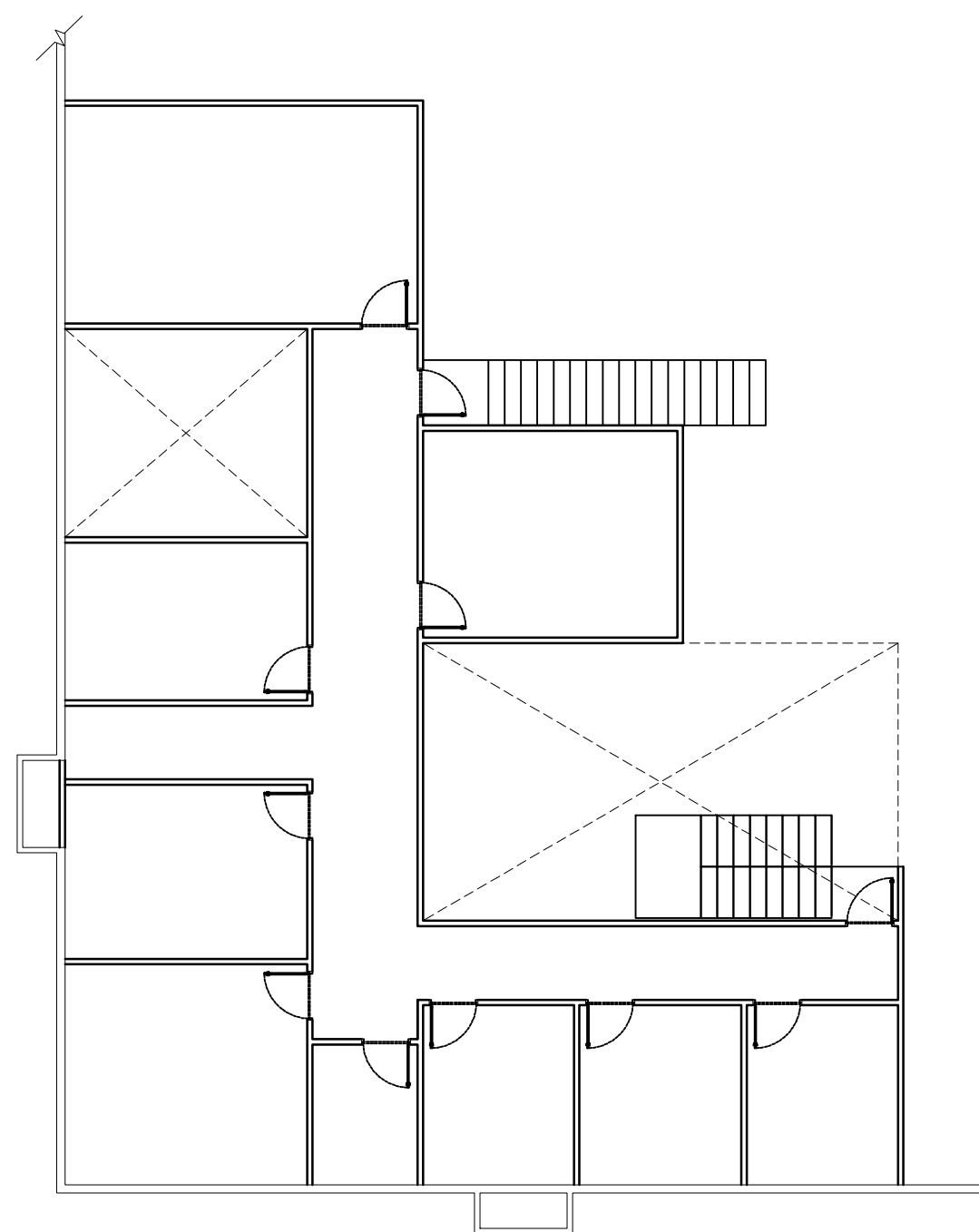

EXISTING SPACE  
2,143 SQ.FT  
SECOND FLOOR  
EXISTING BUILDING NO. 4



PLANS | DESIGN | BUILD

CROWN PARK DRIVE  
HOUSTON, TX 77067

SC: 3/32" = 1'-0"

24" x 36"

FLOOR PLAN

SHEET NO.

A- 4