



FOR SALE - MAGNIFICENCE ON FINGER LAKES WINE TRAIL

LIVE YOUR DREAM OVERLOOKING KEUKA LAKE

Property Highlights

- Gorgeous multi-use 4,400sf home.
- Currently used as boutique bistro with seating for 36 inside and additional seating outside.
- Located on the Keuka Lake Wine Trail, the property has a beautiful lake view surrounded by numerous beverage, entertainment, and food businesses.
- Full commercial kitchen and restaurant set up.
- 400sf Garage and 360sf Cabin for additional storage or rental use.
- Open floor plan flexible for residential or commercial use.
- Owner will consider partial financing for right purchase terms / conditions.

Independently Owned and Operated / A Member of the Cushman & Wakefield Alliance

Cushman & Wakefield Copyright 2025. No warranty or representation, express or implied, is made to the accuracy or completeness of the information contained herein, and same is submitted subject to errors, omissions, change of price, rental or other conditions, withdrawal without notice, and to any special listing conditions imposed by the property owner(s). As applicable, we make no representation as to the condition of the property (or properties) in question.

EXCLUSIVE CONTACT

Michael Barry
Real Estate Salesperson
+1 607 279 6891
mbarry@pyramidbrokerage.com

David G. Huckle, SIOR
Associate Real Estate Broker
+1 607 227 7558
dhuckle@pyramidbrokerage.com

414 East Upland Road, Suite C
Ithaca, New York 14850
+1 607 277 2327

pyramidbrokerage.com



2808 NY-54A
Penn Yan, NY



Cushman & Wakefield Copyright 2025. No warranty or representation, express or implied is made to the accuracy or completeness of the information contained herein, and same is submitted subject to errors, omissions, change of price, rental or other conditions, withdrawal without notice, and to any special listing conditions imposed by the property owner(s). As applicable, we make no representation as to the condition of the property (or properties) in question.



CUSHMAN &
WAKEFIELD



Pyramid Brokerage
Company

2808 NY-54A
Penn Yan, NY

Keuka Lake Wineries

SUBJECT PROPERTY **PENN YAN**

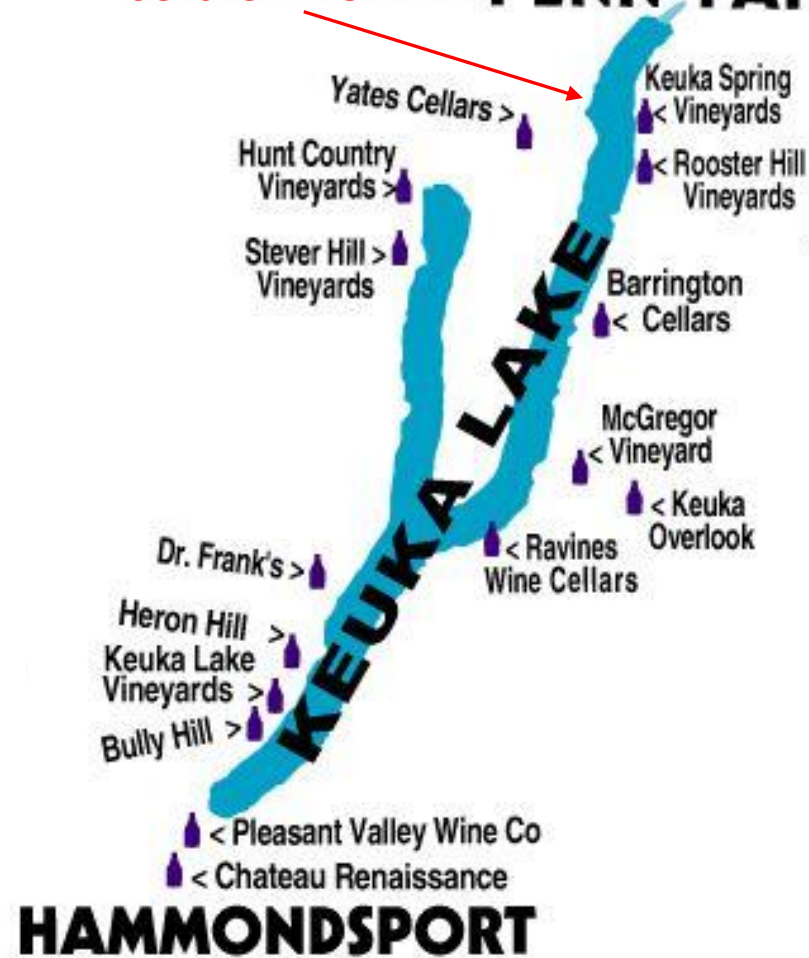



**CUSHMAN &
WAKEFIELD**



**Pyramid Brokerage
Company**

**2808 NY-54A
Penn Yan, NY**

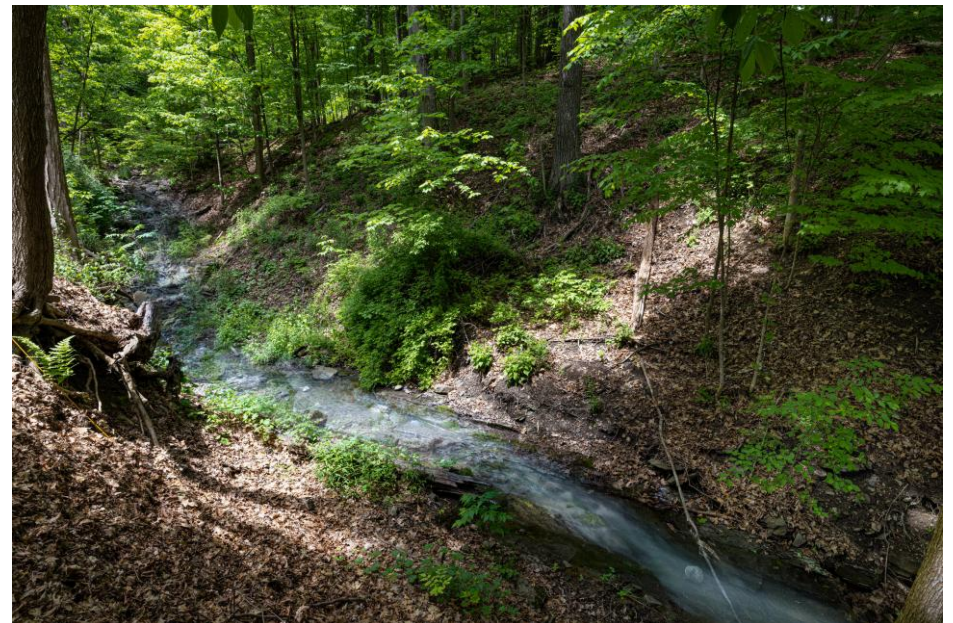

Independently Owned and Operated / A Member of the Cushman & Wakefield Alliance

Cushman & Wakefield Copyright 2025. No warranty or representation, express or implied, is made to the accuracy or completeness of the information contained herein, and same is submitted subject to errors, omissions, change of price, rental or other conditions, withdrawal without notice, and to any special listing conditions imposed by the property owner(s). As applicable, we make no representation as to the condition of the property (or properties) in question.



**CUSHMAN &
WAKEFIELD**



**Pyramid Brokerage
Company**

**2808 NY-54A
Penn Yan, NY**





**CUSHMAN &
WAKEFIELD**



**Pyramid Brokerage
Company**

**2808 NY-54A
Penn Yan, NY**

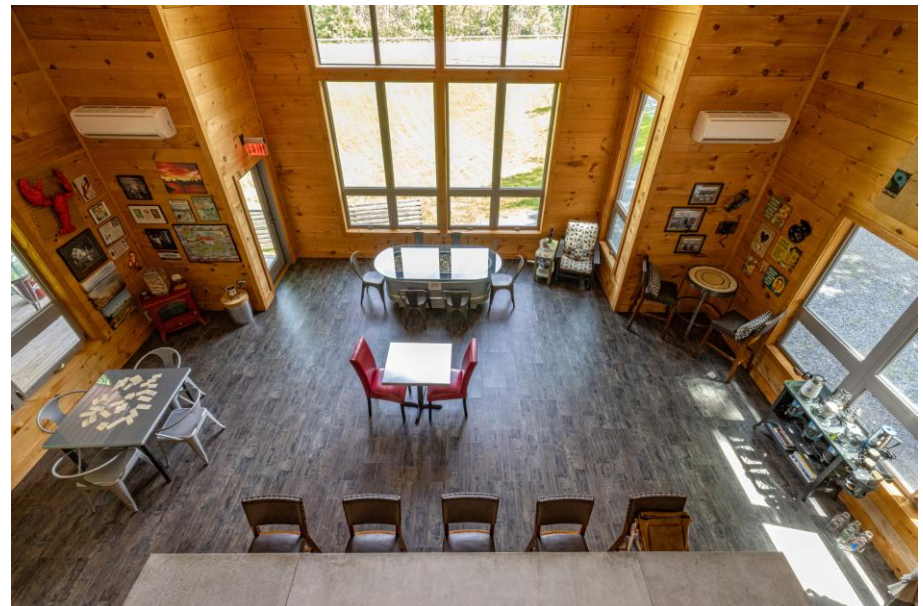



**CUSHMAN &
WAKEFIELD**



**Pyramid Brokerage
Company**

**2808 NY-54A
Penn Yan, NY**



2808 NY-54A, Penn Yan, NY

Main Building: Above Grade Finished Area 4149.86 sq ft



PREPARED: 2024/05/15



White regions are excluded from total floor area in iGUIDE floor plans. All room dimensions and floor areas must be considered approximate and are subject to independent verification.

2808 NY-54A, Penn Yan, NY

Main Level Unfinished Area 351.38 sq ft

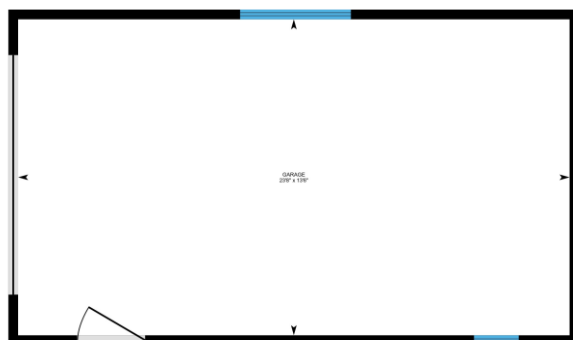

PREPARED: 2024/05/15

White regions are excluded from total floor area in iGUIDE floor plans. All room dimensions and floor areas must be considered approximate and are subject to independent verification.

2808 NY-54A, Penn Yan, NY

Main Level Finished Area 324.93 sq ft

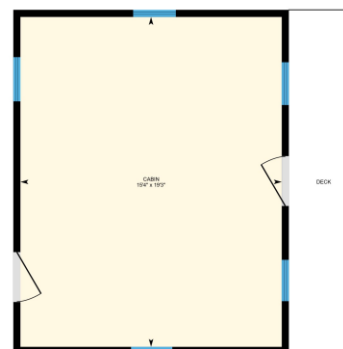

PREPARED: 2024/05/15

White regions are excluded from total floor area in iGUIDE floor plans. All room dimensions and floor areas must be considered approximate and are subject to independent verification.