

AS-BUILT INFORMATION SHOWN IN RED HEREON

LEGAL DESCRIPTION:

PARCEL "1"

FROM THE SE CORNER OF THE SE 1/4 OF SECTION 21, TOWNSHIP 29 S, RANGE 15 E, RUN THENCE N00°20'51"E, ALONG THE SECTION LINE, 556.80 FEET FOR THE POINT OF BEGINNING; THENCE N89°15'09"W, 450.00 FEET, THENCE N00°20'51"E, 100.00 FEET; THENCE S89°51'25"E, 113.75 FEET; THENCE N29°13'42"E, 3.35 FEET; THENCE S89°12'20"E, 334.84 FEET TO THE SECTION LINE; THENCE S00°20'51"W, ALONG THE SECTION LINE, 103.97 FEET TO THE POINT OF BEGINNING, LESS AND EXCEPT THE EAST 30.00 FEET FOR ROAD RIGHT OF WAY.

PARCEL "2"

BEGIN AT THE SOUTHEAST CORNER OF SECTION 21, TOWNSHIP 29 SOUTH, RANGE 15 EAST, AND RUN NORTH 276.8 FEET, WEST 300.00 FEET TO THE POINT OF BEGINNING; THENCE RUN NORTH 280.0 FEET, EAST 300.0 FEET, SOUTH 60.0 FEET, WEST 210.0 FEET, SOUTH 220.0 FEET, WEST 90.0 FEET TO THE POINT OF BEGINNING; LESS ROAD RIGHT-OF-WAY AND LESS THE SOUTH 220.0 FEET THEREOF, PINELLAS COUNTY, FLORIDA.

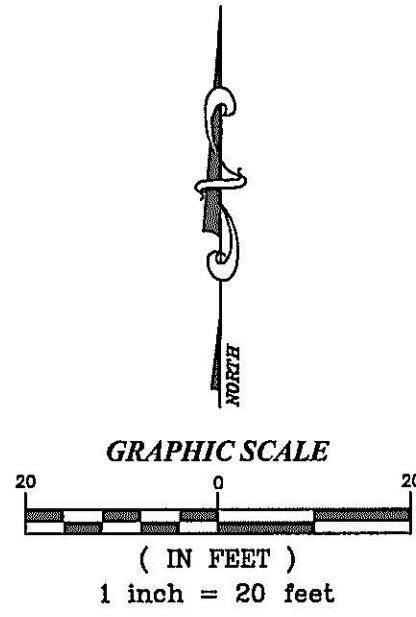

LOT 12, BLOCK "A" LEONA SMITH'S SUBDIVISION (PLAT BOOK 21, PAGE 4) PARCEL # 21-29-15-83052-001-0120

LOT 8, BLOCK "A" LEONA SMITH'S SUBDIVISION (PLAT BOOK 21, PAGE 4) PARCEL # 21-29-15-95922-000-0080

A PORTION OF SECTION 21, TOWNSHIP 29 S, RANGE 15 E PARCEL # 21-29-15-00000-440-2400

A PORTION OF SECTION 21, TOWNSHIP 29 S, RANGE 15 E PARCEL # 21-29-15-00000-440-2500

PARCEL "2" PARCEL # 21-29-15-00000-440-2600

A PORTION OF SECTION 21, TOWNSHIP 29 S, RANGE 15 E PARCEL # 21-29-15-00000-440-2800

A PORTION OF SECTION 21, TOWNSHIP 29 S, RANGE 15 E PARCEL # 21-29-15-00000-440-2700

Table with 3 columns: LINE, LENGTH, BEARING. Includes lines L1(F), L1(D).

BENCHMARKS: ELEVATIONS SHOWN HEREON ARE BASED ON A CITY OF CLEARWATER BENCHMARK B-04, LOCATED AT THE NORTHEAST CORNER OF THE INTERSECTION OF S. MYRTLE AVENUE AND BELLEAIR ROAD...

LEGEND: ABBREVIATIONS and SYMBOLS. Lists various symbols for air conditioner, manhole, pipe, etc.

SURVEY REPORT: 1. THIS SURVEY MAP AND/OR REPORT OR THE COPIES HEREOF ARE NOT VALID WITHOUT THE SIGNATURE AND ORIGINAL RAISED SEAL OF A FLORIDA LICENSED SURVEYOR...

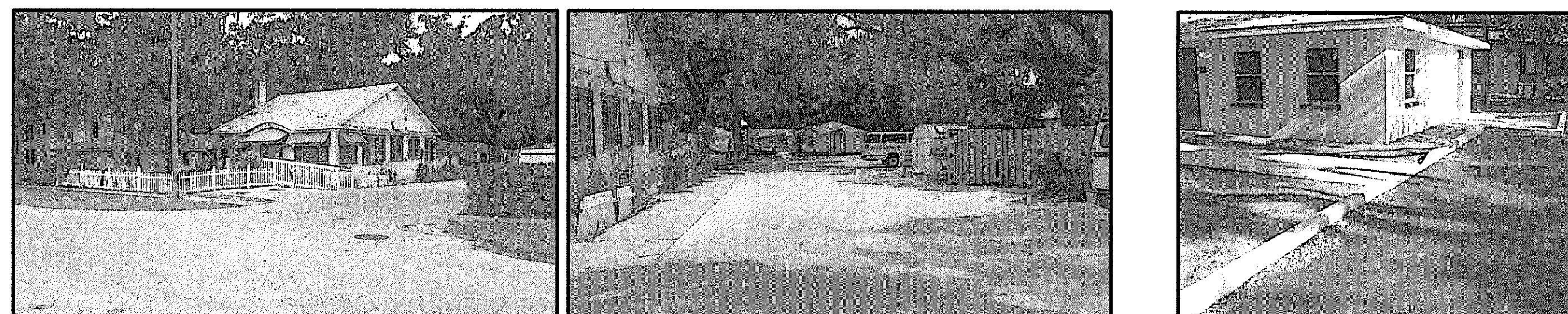

POINT OF COMMENCEMENT: PARCEL "1" AND PARCEL "2" FOUND BRASS DISC AT THE SE CORNER OF THE SE 1/4 OF SEC. 21, TOWNSHIP 29 S, RANGE 15 E

BOUNDARY, TOPOGRAPHIC AND AS-BUILT SURVEY 1552 S. MYRTLE AVENUE A PORTION OF SECTION 21 TOWNSHIP 29 S, RANGE 15 E PINELLAS COUNTY, FLORIDA

REVISIONS: APPD. 1. ADDED PARCEL 8/31/11 GFS. 2. LOCATED NON COMPLETE NEW IMPROVEMENTS 12/12/11 DCY. 3. ADDED AS-BUILT INFORMATION 04/12/12 DWT.

SCALE: 1"=20' PROJECT NUMBER: ADAM0007 SHEET NO. 1

I HEREBY CERTIFY THAT THIS SURVEY WAS MADE UNDER MY DIRECTION AND MEETS THE MINIMUM TECHNICAL STANDARD REQUIREMENTS OF CHAPTER 5J-17 OF THE FLORIDA ADMINISTRATIVE CODE. JERRY R. CARTWRIGHT 5/22/2012 DATE SIGNED SURVEYOR AND MAPPER NUMBER: LS-4325