

# Highway 904 & Andrus Road

Cheney WA 99004

## Apartment Site For Sale

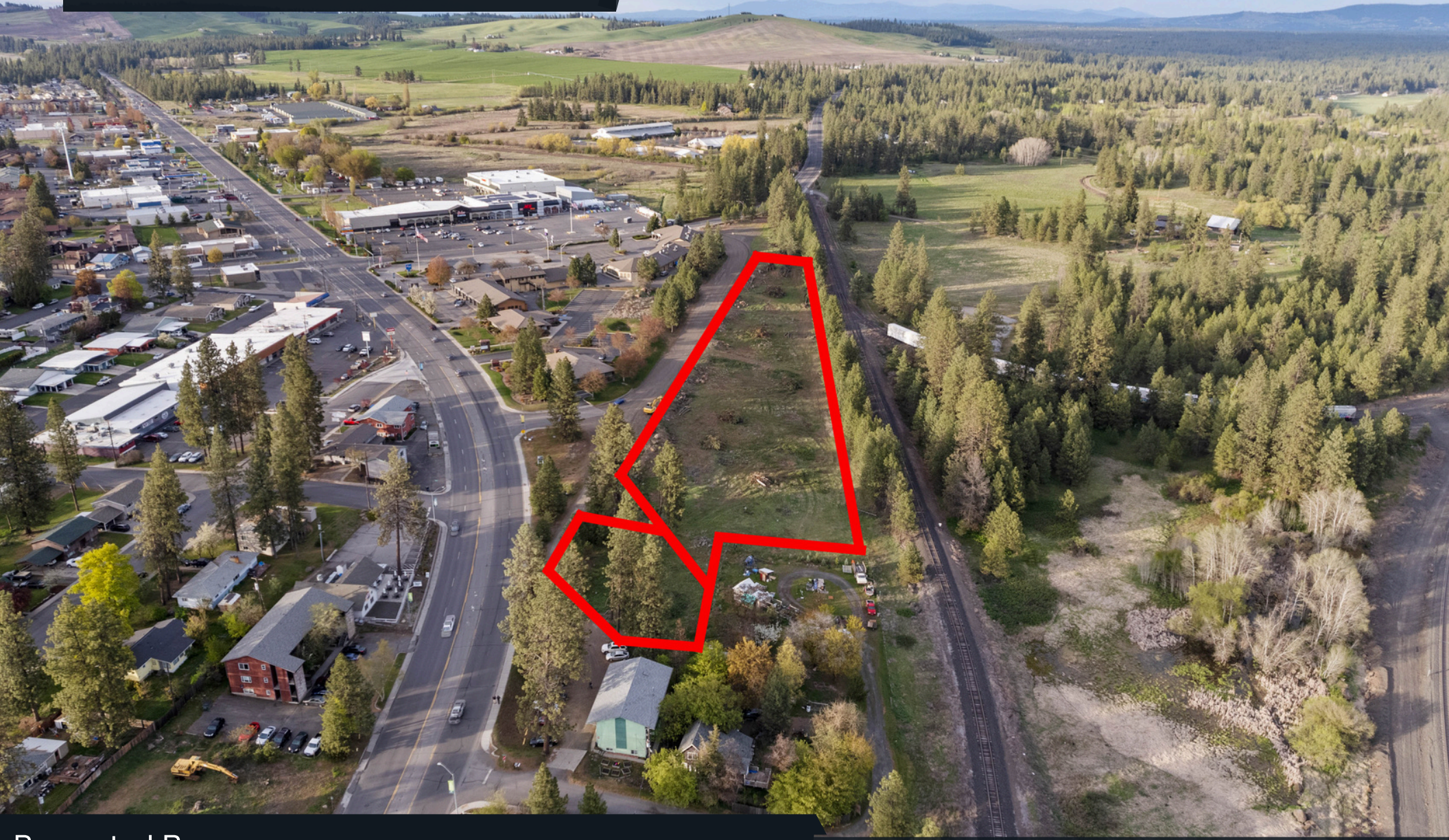



### Presented By:

Ryan Towner | Broker  
509.481.0373  
ryan@ltrealestateco.com

Dallas Lightner | Broker  
509.315.8720  
dallas@ltrealestateco.com

Mitch Gillingham | Broker  
509.688.3587  
mitch@ltrealestateco.com



 [www.ltrealestateco.com](http://www.ltrealestateco.com)  
 509.315.8660  
 902 W Garland Avenue





## Property Highlights

- Two Parcels Ready for Development
- Centralized Cheney Vacant Land
- Pending Rezone to High Density Multifamily, Approved for 96 Units
- Close to Major Transportation Routes
- Walking Distance to Shopping & Restaurants
- Close Proximity to Eastern Washington University

## Offering Summary



- **Sale Price: \$960,000**
- Lot Size: 3.12 Acres
- Zoning: General Commercial
- Parcel #s: 23073.0009 & 13124.4107

Ryan Towner | Broker  
509.481.0373  
ryan@ltrealestateco.com

Dallas Lightner | Broker  
509.315.8720  
dallas@ltrealestateco.com

Mitch Gillingham | Broker  
509.688.3587  
mitch@ltrealestateco.com



 [www.ltrealestateco.com](http://www.ltrealestateco.com)  
 509.315.8660  
 902 W Garland Avenue



# PRELIMINARY DRAWINGS

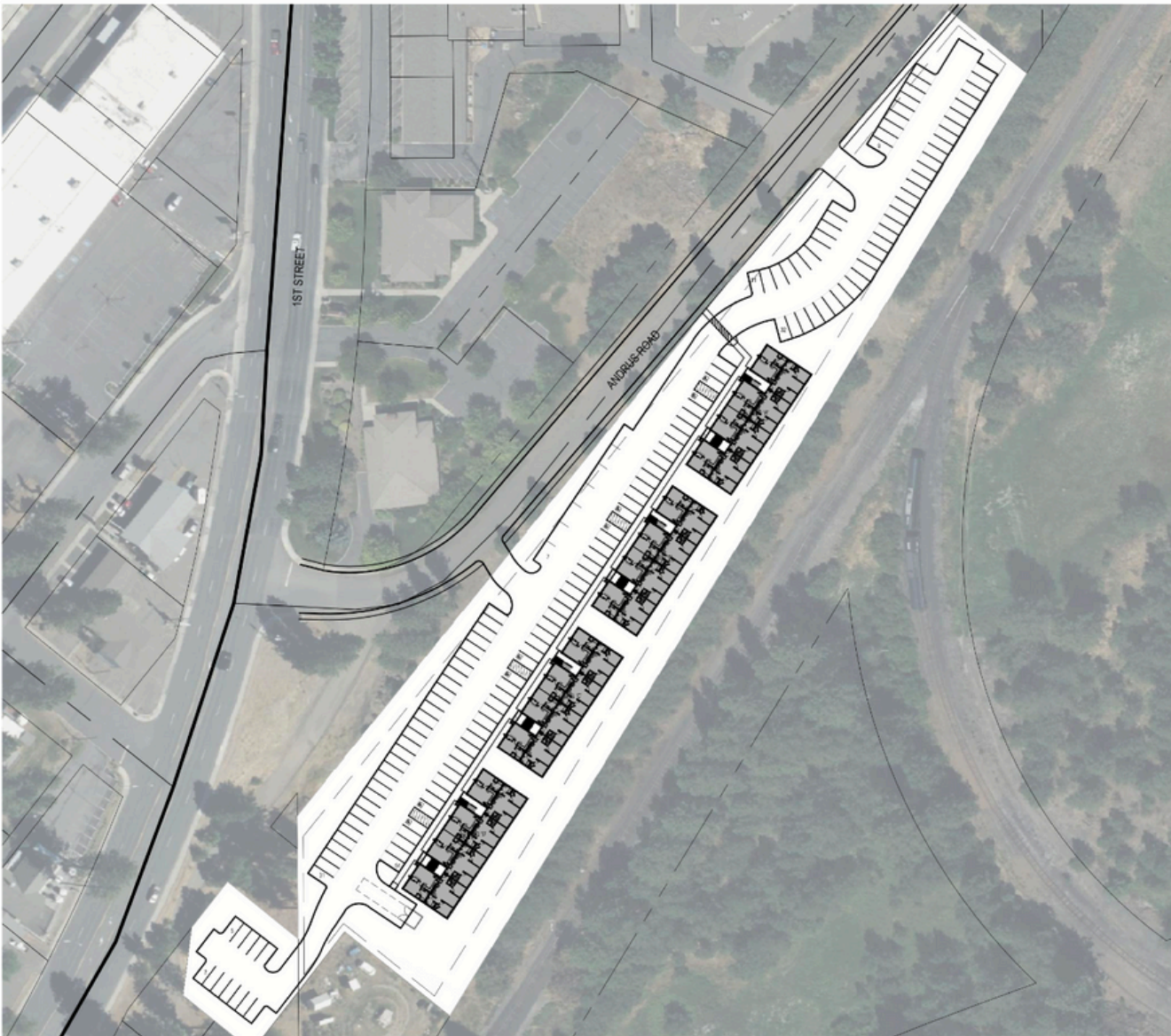

## Property Summary

THE SUBJECT PROPERTY IS COMPRISED OF THE LOT(S) BELOW:

PARCEL ADDRESS	PARCEL NUMBER	ZONING / LAND USE	PARCEL AREA (ASSESSED)
UNASSIGNED ADDRESS	23073.0009	GENERAL COMMERCIAL	± 126,759 SF
UNASSIGNED ADDRESS	13124.4107	GENERAL COMMERCIAL	± 9,920 SF

PROPERTY AREA (ASSESSED): ±136,679 SF.  
ACRES TOTAL: ±3.14 AC.

## Concept Site Plan Info

BUILDING(S) AREA & REQUIRED PARKING

BUILDING INFORMATION		REQUIRED PARKING	
BLDG or SPACE	BEDROOMS	STALLS PER BED ROOM	MINIMUM REQUIRED
BLDG A	36	1: 1	36.0 STALLS
BLDG B	36	1: 1	36.0 STALLS
BLDG C	36	1: 1	36.0 STALLS
BLDG D	36	1: 1	36.0 STALLS
TOTAL	144		144 STALLS

PROVIDED ON-SITE PARKING PARKING:

156 Stalls

PROVIDED OFF-SITE PARKING:

0 Stalls

TOTAL PARKING:

156 Stalls

ELECTRIC VEHICLE CHARGING STATIONS (10% PER WAC 15-50 429):

16 EVCS

 **Concept Site Plan**  
Scale: 1"=50'-0"



Ryan Towner | Broker  
509.481.0373  
ryan@ltrealestateco.com

Dallas Lightner | Broker  
509.315.8720  
dallas@ltrealestateco.com

Mitch Gillingham | Broker  
509.688.3587  
mitch@ltrealestateco.com



**REAL ESTATE**

 [www.ltrealestateco.com](http://www.ltrealestateco.com)  
 509.315.8660  
 902 W Garland Avenue

# PRELIMINARY DRAWINGS

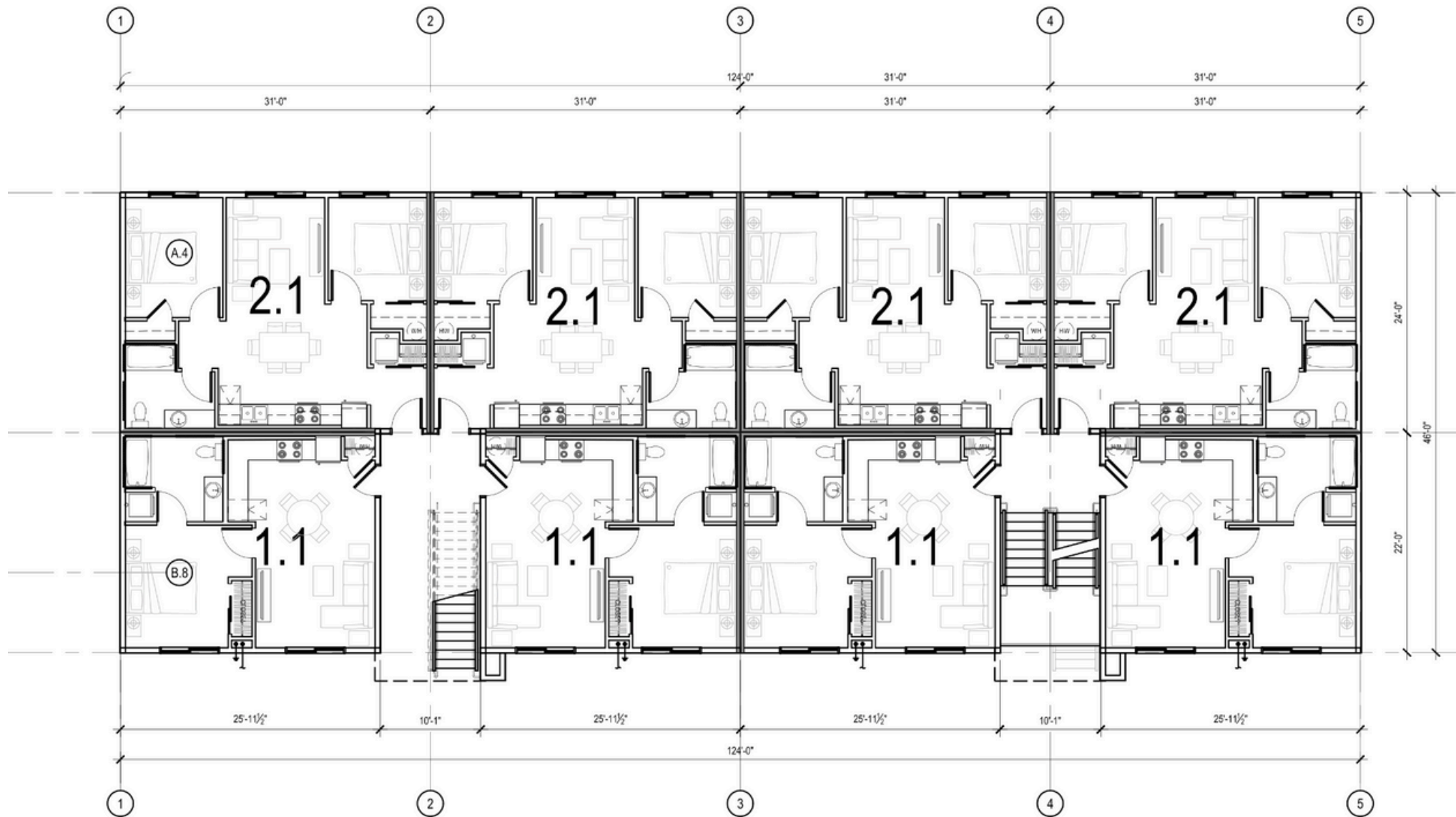

Concept Floor Plan - Bldg

Scale: 3/32" = 1'-0"

Ryan Towner | Broker  
509.481.0373  
ryan@ltrealestateco.com

Dallas Lightner | Broker  
509.315.8720  
dallas@ltrealestateco.com

Mitch Gillingham | Broker  
509.688.3587  
mitch@ltrealestateco.com



[www.ltrealestateco.com](http://www.ltrealestateco.com)  
509.315.8660  
902 W Garland Avenue



# PHOTOS





Ryan Towner | Broker  
509.481.0373  
ryan@ltrealestateco.com

Dallas Lightner | Broker  
509.315.8720  
dallas@ltrealestateco.com

Mitch Gillingham | Broker  
509.688.3587  
mitch@ltrealestateco.com



 [www.ltrealestateco.com](http://www.ltrealestateco.com)  
 509.315.8660  
 902 W Garland Avenue



# Disclaimer

All materials and information received or derived from LT Real Estate & Property Management its directors, officers, agents, advisors, affiliates and/or any third party sources are provided without representation or warranty as to completeness, veracity, or accuracy, condition of the property, compliance or lack of compliance with applicable governmental requirements, developability or suitability, financial performance of the property, projected financial performance of the property for any party's intended use or any and all other matters.

Neither LT Real Estate & Property Management its directors, officers, agents, advisors, or affiliates makes any representation or warranty, express or implied, as to accuracy or completeness of the any materials or information provided, derived, or received. Materials and information from any source, whether written or verbal, that may be furnished for review are not a substitute for a party's active conduct of its own due diligence to determine these and other matters of significance to such party. LT Real Estate & Property Management will not investigate or verify any such matters or conduct due diligence for a party unless otherwise agreed in writing.

**EACH PARTY SHALL CONDUCT ITS OWN INDEPENDENT INVESTIGATION AND DUE DILIGENCE.**

Any party contemplating or under contract or in escrow for a transaction is urged to verify all information and to conduct their own inspections and investigations including through appropriate third-party independent professionals selected by such party. All financial data should be verified by the party including by obtaining and reading applicable documents and reports and consulting appropriate independent professionals. LT Real Estate & Property Management makes no warranties and/or representations regarding the veracity, completeness, or relevance of any financial data or assumptions. LT Real Estate & Property Management does not serve as a financial advisor to any party regarding any proposed transaction. All data and assumptions regarding financial performance, including that used for financial modeling purposes, may differ from actual data or performance. Any estimates of market rents and/or projected rents that may be provided to a party do not necessarily mean that rents can be established at or increased to that level. Parties must evaluate any applicable contractual and governmental limitations as well as market conditions, vacancy factors and other issues in order to determine rents from or for the property.

Legal questions should be discussed by the party with an attorney. Tax questions should be discussed by the party with a certified public accountant or tax attorney. Title questions should be discussed by the party with a title officer or attorney. Questions regarding the condition of the property and whether the property complies with applicable governmental requirements should be discussed by the party with appropriate engineers, architects, contractors, other consultants and governmental agencies. All properties and services are marketed by LT Real Estate & Property Management in compliance with all applicable fair housing and equal opportunity laws.

