

**BUY LAND.
LIVE WELL.**



RANCH & LAND

SOUTH OF SAN ANTONIO

226± acres | Bexar County

PRICE: \$2,147,000

WWW.RUPLEPROPERTIES.COM



This unimproved 226+/- acres located South of San Antonio off Applewhite Road is ideal for future development, a hunting ranch, or building your long-term residence. Access to the property can be found off both Applewhite Road on the west side of the property and Black Powder Road on the east side of the property. The majority of the property consists of hundreds of live oaks along with other native South Texas Trees offering extraordinary views for homesites. There are 40+/- acres towards the Applewhite Road side of the property that has been partially excavated for sand mining. There is a SAWS water line and electricity located off Black Powder Road on the easternmost side of the property. This property is located within an opportunity zone, and a very small portion is in the 100-year flood plain. In addition to the development potential, this ranch has great hunting potential with an abundance of wildlife, including whitetail deer, hogs, turkey, and doves allowing for great hunting potential.



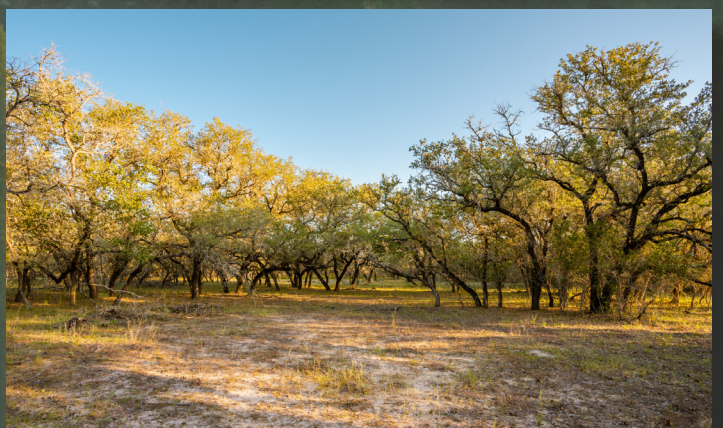
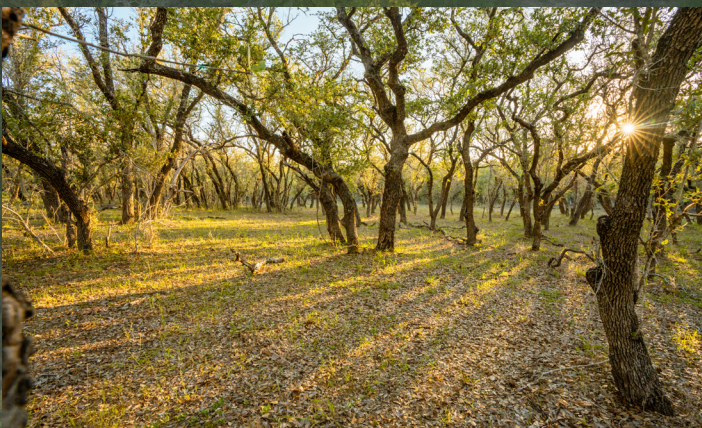

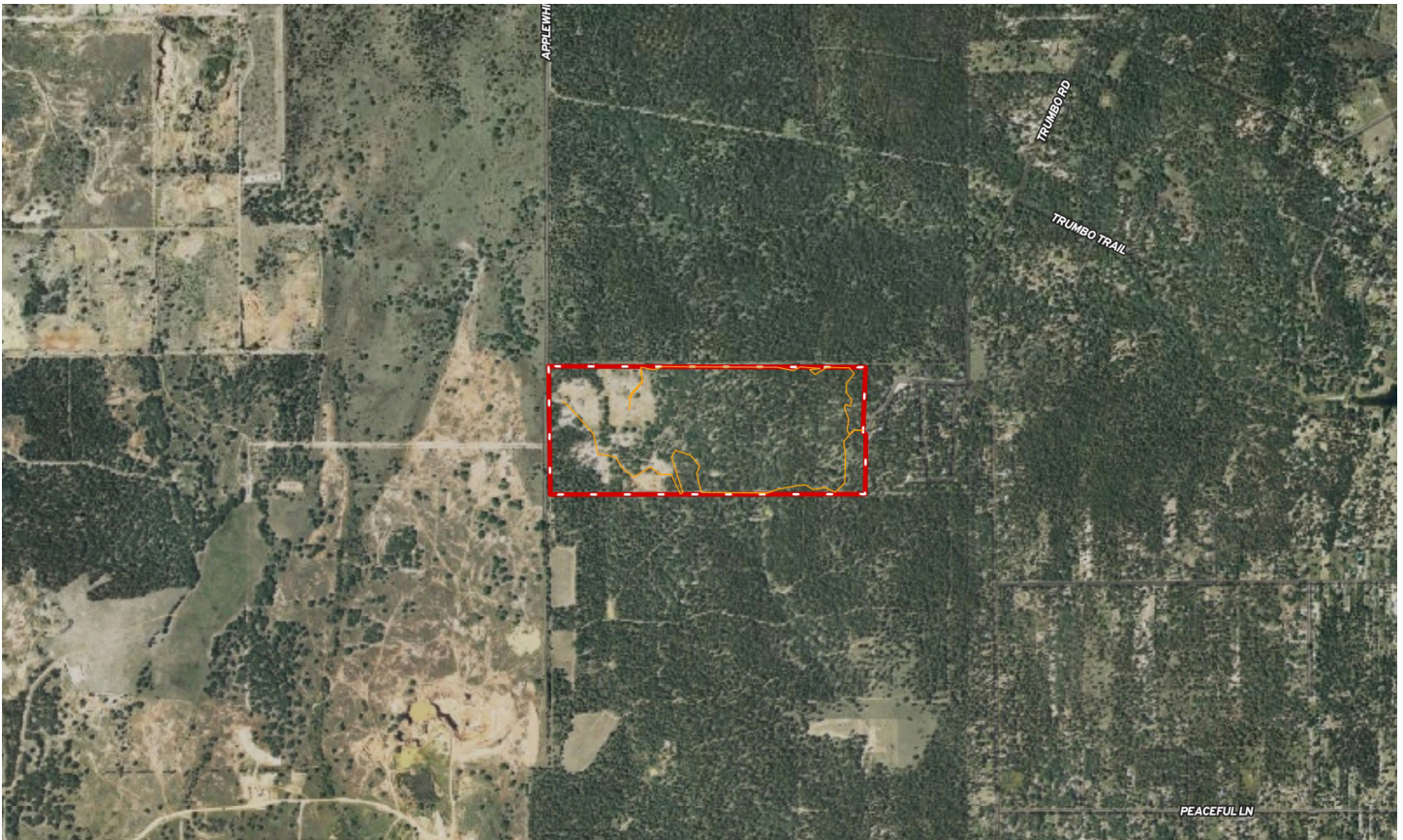

The information contained on this site and offered herein was obtained from sources deemed to be reliable. Ruple Ranch & Land, and or its agents, (The Company), do not warrant the accuracy of the information, whether printed or displayed, presented in marketing materials supplied to prospective buyers. The Prospective buyer assume all responsibility for verifying all information supplied to them by The Company and the buyer prospect should diligently investigate all aspects of a property, including but not limited to, natural and manmade attributes, local, state and federal laws and regulations and all other matters related to the purchase of the property. Prospects should arrive at and draw their own conclusions regarding a particular property(s) usefulness, its value and all other matters related to a purchase. The property is subject to price change and/or adjustment, acreage change and/or adjustment and/or removal from the market, at the sole discretion of the Seller. Boundary maps and property depictions are not to be relied upon as actual or accurate boundary representations, they are only for illustrative informational purposes. All boundary lines should be verified by an existing survey, or the preparation of a new survey, obtained by the prospect, prepared by a licensed surveyor. All acreage and improvement measurements are estimated and should be verified by the buyer prospect. Photos may be distorted due to alterations, enhancements, website technical issues and/or multiple reproductions. Other brokers/agents must accompany client at showings to participate in fee structures.



RANCH & LAND

The Premier Farm & Ranch Brokerage

Garrett Ruple

Broker | Owner

(979) 833-5972

garrett@rupleproperties.com

WWW.RUPLEPROPERTIES.COM

8610 BROADWAY, STE 280, SAN ANTONIO, TX 78217

OFFICE: (830) 569-3500

**BUY LAND.
LIVE WELL.**