



**CUSHMAN &
WAKEFIELD**

FOR SUBLEASE

±4,952 SF Freestanding Retail Building

405 Blossom Hill Rd., San Jose, CA



PROPERTY HIGHLIGHTS

- ±4,952 SF Freestanding Retail
- Prime Visibility from High-Traffic Blossom Hill Road
- Ample Parking (±16 Parking Spaces)
- Monument and Building Signage Available
- Easy Access to/from 85 and 101 Freeways
- Strong Traffic Counts
- Former Chase Bank Space
- Lease Expiration Date: 11/30/2025
- Call Broker for Pricing

TRAFFIC COUNTS

Blossom Hill Rd.	46,276 ADT
Snell Ave.	25,383 ADT

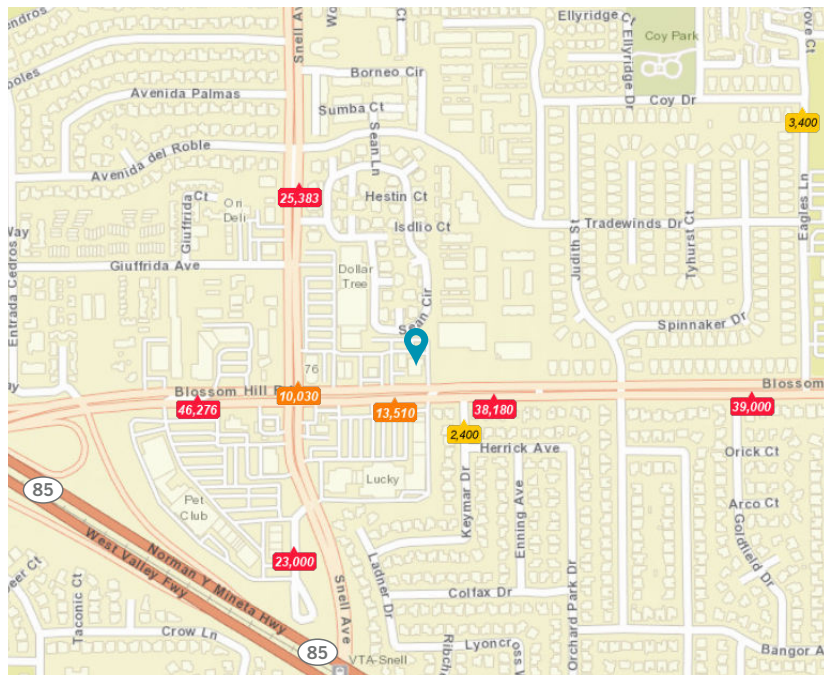

Greg Berry / +1 408 910 9552 / greg.berry@cushwake.com / LIC #01341823

Miki Correa / +1 408 642 0826 / miki.correa@cushwake.com / LIC #01718959

300 Santana Row, Fifth Floor San Jose, CA
+1 408 615 3400

cushmanwakefield.com



**CUSHMAN &
WAKEFIELD**

FOR SUBLEASE

±4,952 SF Freestanding Retail Building

405 Blossom Hill Rd., San Jose, CA

FLOOR PLAN & SITE AERIAL

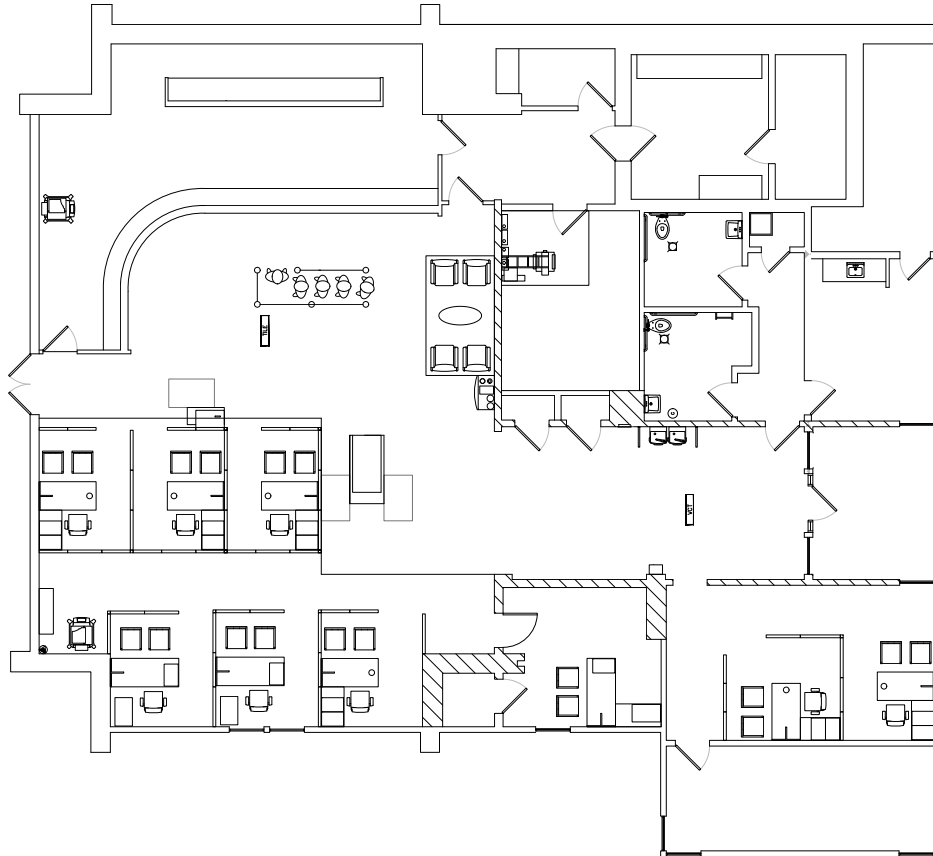

Greg Berry / +1 408 910 9552 / greg.berry@cushwake.com / LIC #01341823

300 Santana Row, Fifth Floor San Jose, CA
+1 408 615 3400

Miki Correa / +1 408 642 0826 / miki.correa@cushwake.com / LIC #01718959

cushmanwakefield.com

©2023 Cushman & Wakefield. All rights reserved. The information contained in this communication is strictly confidential. This information has been obtained from sources believed to be reliable but has not been verified. No warranty or representation, express or implied, is made as to the condition of the property (or properties) referenced herein or as to the accuracy or completeness of the information contained herein, and same is submitted subject to errors, omissions, change of price, rental or other conditions, withdrawal without notice, and to any special listing conditions imposed by the property owner(s). Any projections, opinions or estimates are subject to uncertainty and do not signify current or future property performance.



FOR SUBLEASE

±4,952 SF Freestanding Retail Building

405 Blossom Hill Rd., San Jose, CA

PICTURES



Greg Berry / +1 408 910 9552 / greg.berry@cushwake.com / LIC #01341823

Miki Correa / +1 408 642 0826 / miki.correa@cushwake.com / LIC #01718959

300 Santana Row, Fifth Floor San Jose, CA
+1 408 615 3400

cushmanwakefield.com

©2023 Cushman & Wakefield. All rights reserved. The information contained in this communication is strictly confidential. This information has been obtained from sources believed to be reliable but has not been verified. No warranty or representation, express or implied, is made as to the condition of the property (or properties) referenced herein or as to the accuracy or completeness of the information contained herein, and same is submitted subject to errors, omissions, change of price, rental or other conditions, withdrawal without notice, and to any special listing conditions imposed by the property owner(s). Any projections, opinions or estimates are subject to uncertainty and do not signify current or future property performance.



**CUSHMAN &
WAKEFIELD**

FOR SUBLEASE

±4,952 SF Freestanding Retail Building

405 Blossom Hill Rd., San Jose, CA

LOCATION CLOSE AMENITIES MAP



Greg Berry / +1 408 910 9552 / greg.berry@cushwake.com / LIC #01341823

300 Santana Row, Fifth Floor San Jose, CA
+1 408 615 3400

Miki Correa / +1 408 642 0826 / miki.correa@cushwake.com / LIC #01718959

cushmanwakefield.com



DEMOGRAPHICS

	1 Mile	2 Mile	3 Mile
POPULATION	29,954	116,230	191,336
AVG. HH INCOME	\$158,654	\$164,632	\$168,279
TOTAL HOUSEHOLDS	9,704	37,498	62,223

Greg Berry / +1 408 910 9552 / greg.berry@cushwake.com / LIC #01341823

300 Santana Row, Fifth Floor San Jose, CA
+1 408 615 3400

Miki Correa / +1 408 642 0826 / miki.correa@cushwake.com / LIC #01718959

cushmanwakefield.com