

2500 Maryland Ave. Floor Plans

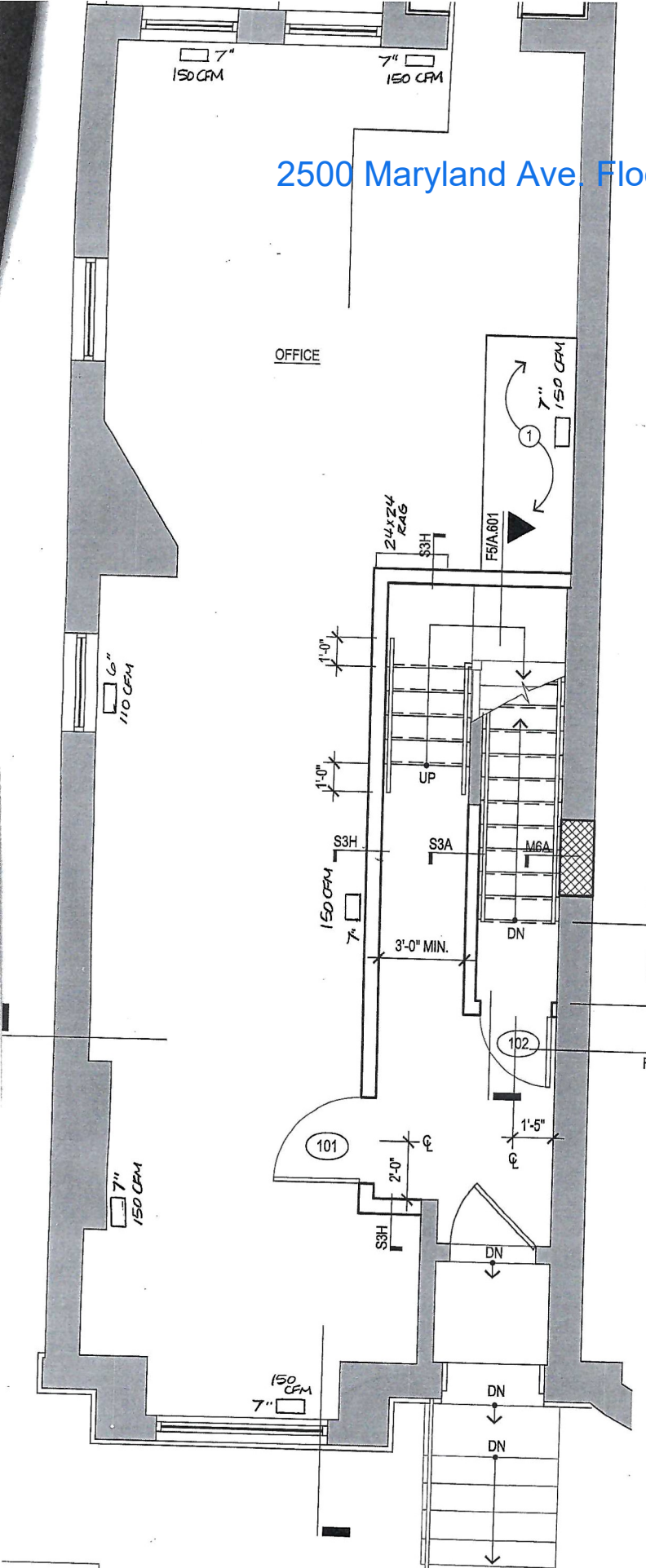

13 TREADS @ 11" TREAD = 10'-10"
 NOTE: TREAD DEPTH IS FROM FACE OF VERTICAL RISER TO EDGE OF 1" NOSING. (SEE BASEMENT FLOOR PLAN FOR CONTINUATION)
 SEE SECTION F5/A.601 FOR WORKPOINT

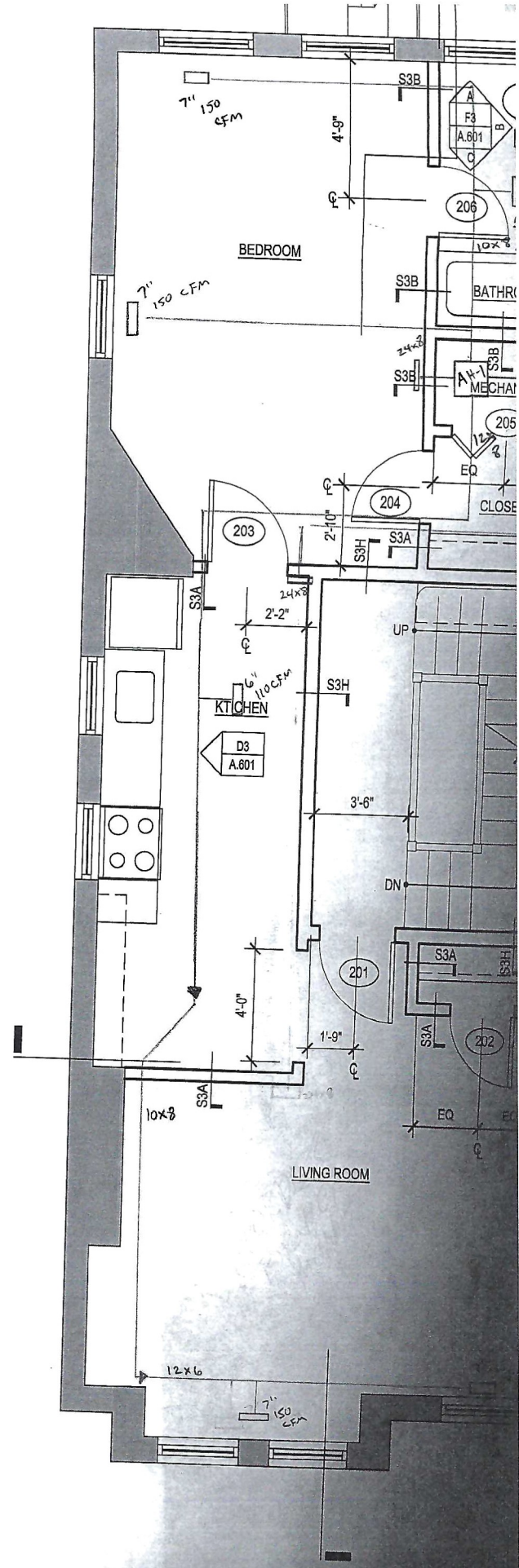

F3 1ST FLOOR NEW WORK PLAN



F4 2ND FLOOR NEW WORK PLAN

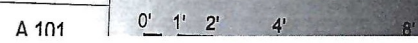

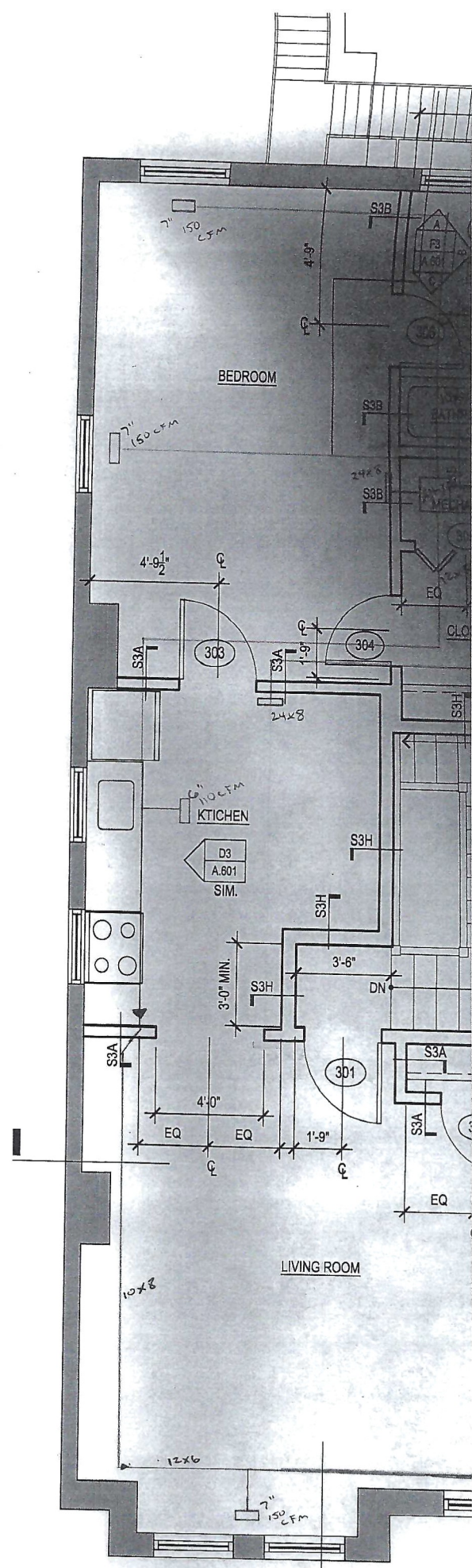
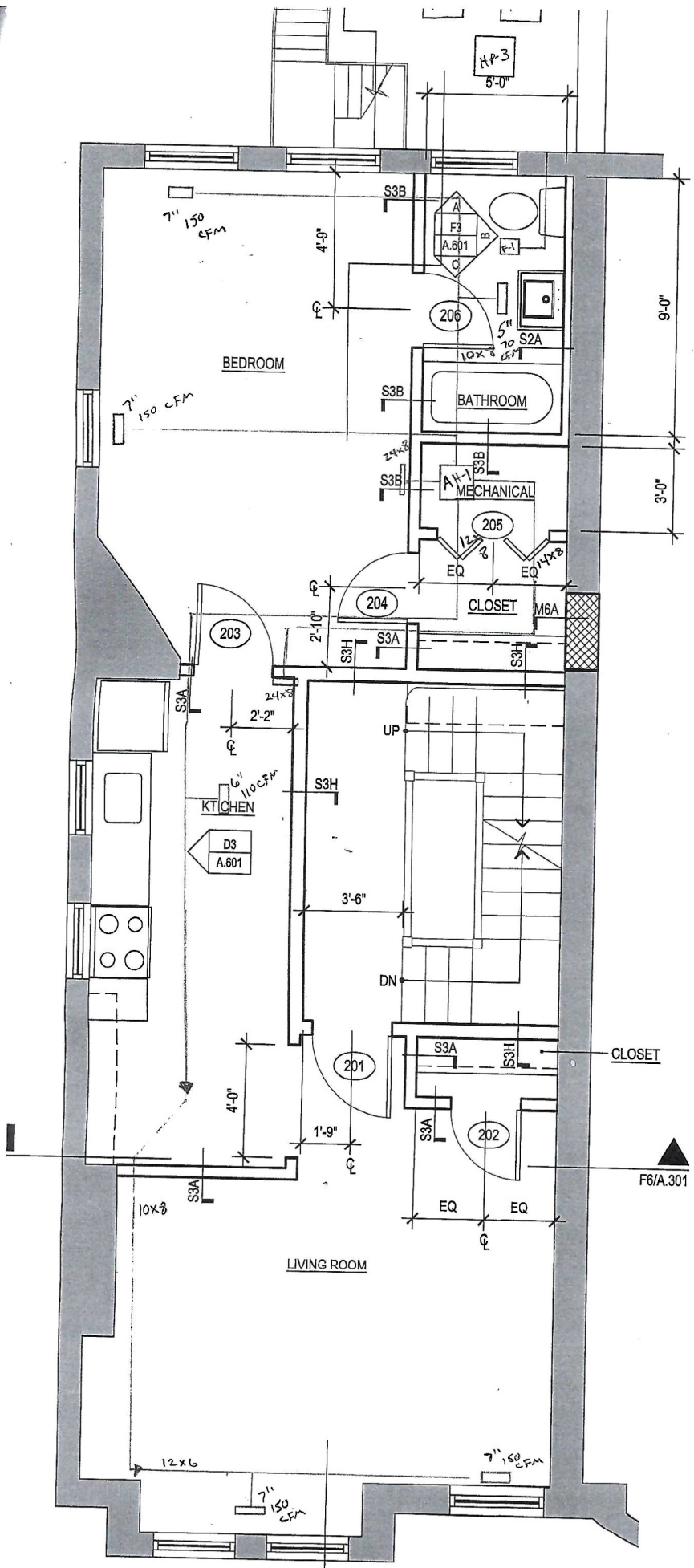

2500 Maryland Ave. Floor Plans

AH-2	1,300	208/230	52	60	ARUF303016 w/10 kw back-up
HP-1		208/230	14.2	20	GSH130241A
HP-2		208/230	9.3	15	GSH130181A
HP-3		208/230	15	20	GSH130301A
F-1	50				Bath Fan

RENOVATIONS TO 2500 MARYLAND AVENUE

Courtesy of Marshall Janoff,
Long & Foster Real Estate, Inc.
(C) 410-340-5338 (O) 410-583-5700

2500 MARYLAND AVENUE
BALTIMORE, MD 21218

ELM FOUR, LLC
3200 ELM AVENUE
BALTIMORE, MD 21211-2724
410.889.4300
410.889.2634 (FAX)



© 2008 ZIGER/SNEAD LLP

All rights reserved. The work contained in this document is the exclusive property of the Architect. Nothing contained herein, including the design concept, may be used, copied, or distributed in any way or by any means without the express written permission of the Architect.

PERMIT SET	10.22.08
PROJECT #:	0811.00

NEW WORK PLANS

A.101

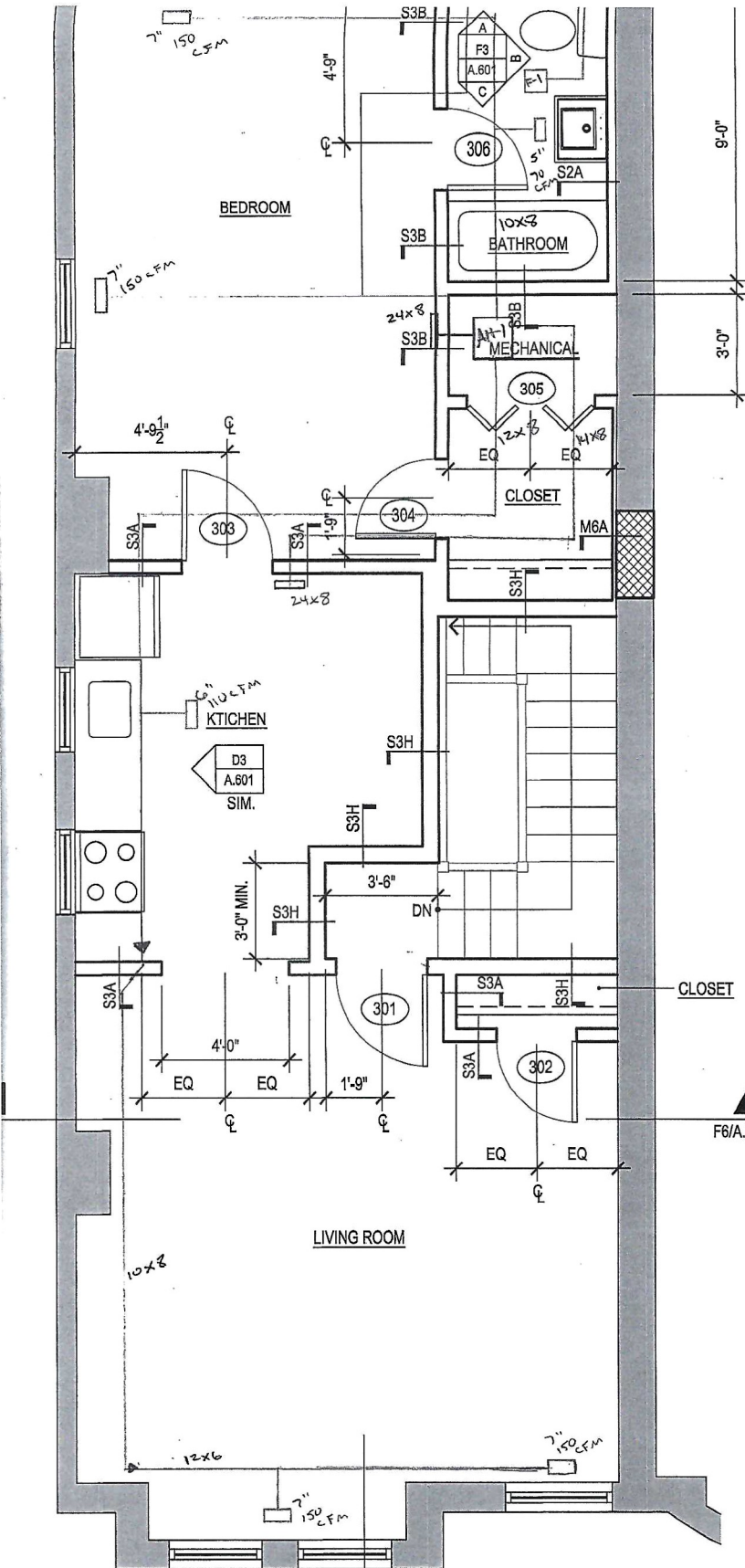

2500 Maryland Ave. Floor Plans 3RD FLOOR NEW WORK PLAN

F6

A.101

