



TOWNSHIP OF NICHOLSON
COUNTY OF BERKS
COMMONWEALTH OF PENNSYLVANIA

LEOPOLD A GROSS JR
312 N 2ND ST
READING, PA
AND RONALD J GERRINGER

NOW OR FORMERLY
CHESTER W JOHNSON AND
BILLY MAY JOHNSON, his wife
1901-55

NOW OR FORMERLY
CHARLES R HOFFMAN AND
LILLIAN B HOFFMAN, his wife
1901-75

NOW OR FORMERLY
HARVEY E FOX, his wife
1912-25

NOW OR FORMERLY
WILLIAM B GROSS AND DORIS
L GROSS, his wife
1914-5

NOW OR FORMERLY
WILLIAM B GROSS AND DORIS
L GROSS, his wife
1912-55

NOW OR FORMERLY
CHARLES HEIT AND
MAY E HEIT, his wife
1921-52

NOW OR FORMERLY
FRANK H JORDAN AND ANNA M JORDAN, his wife
1887-40

- ① CHARLES R JOHAN AND CONNIE A JOHAN,
his wife 1880-85
- ② RONALD R MOSEB 1841-185
- ③ MARTIN E WEISER AND RUTH R WEISER,
his wife 1866-186
- ④ F THOMAS JORDAN AND SHIRLEY M
JORDAN, his wife 1817-47

LEGEND
--- 1/2" = 1' METERS TO BE SET TO METERS, CONTAINING 21 INCHES

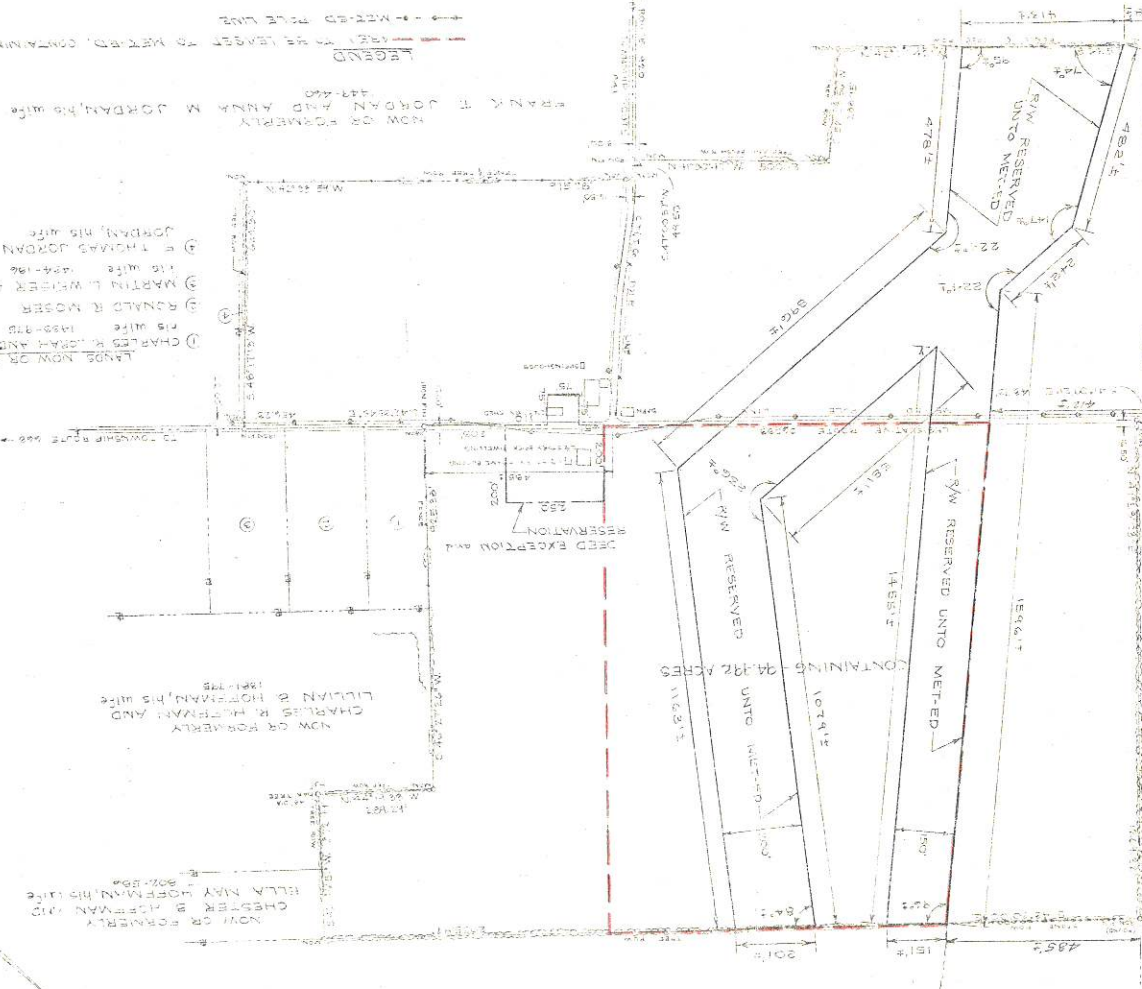

PLAN NO.	DATE	BY	DESCRIPTION
100-100	1917	EDISON COMPANY	PLAN SHOWING RIGHTS OF WAY RESERVED UNTO METROPOLITAN EDISON COMPANY
100-100	1917	EDISON COMPANY	EDISON COMPANY
100-100	1917	EDISON COMPANY	EDISON COMPANY

ACCEPTED BY

William P. Gross
William P. Gross

Doris L. Gross
Doris L. Gross

Date October 11, 1917

[SEAL]

[SEAL]