

PLAT OF SURVEY

LOT 35 IN FRED AND RUSSELL TOWNER'S SUBDIVISION, BEING A SUBDIVISION OF PART OF THE NORTHWEST QUARTER OF SECTION 6, TOWNSHIP 43 NORTH, RANGE 11, EAST OF THE THIRD PRINCIPAL MERIDIAN, ACCORDING TO THE PLAT THEREOF RECORDED MAY 21, 1951, AS DOC. 727954 IN BOOK 1045 OF RECORDS, PAGE 269, IN LAKE COUNTY, ILLINOIS.

7107 NORTH HIGHWAY 83, LONG GROVE, ILLINOIS.

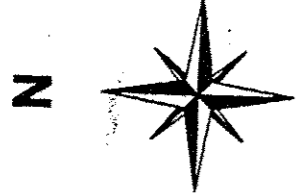

Scale: 1" = 20'

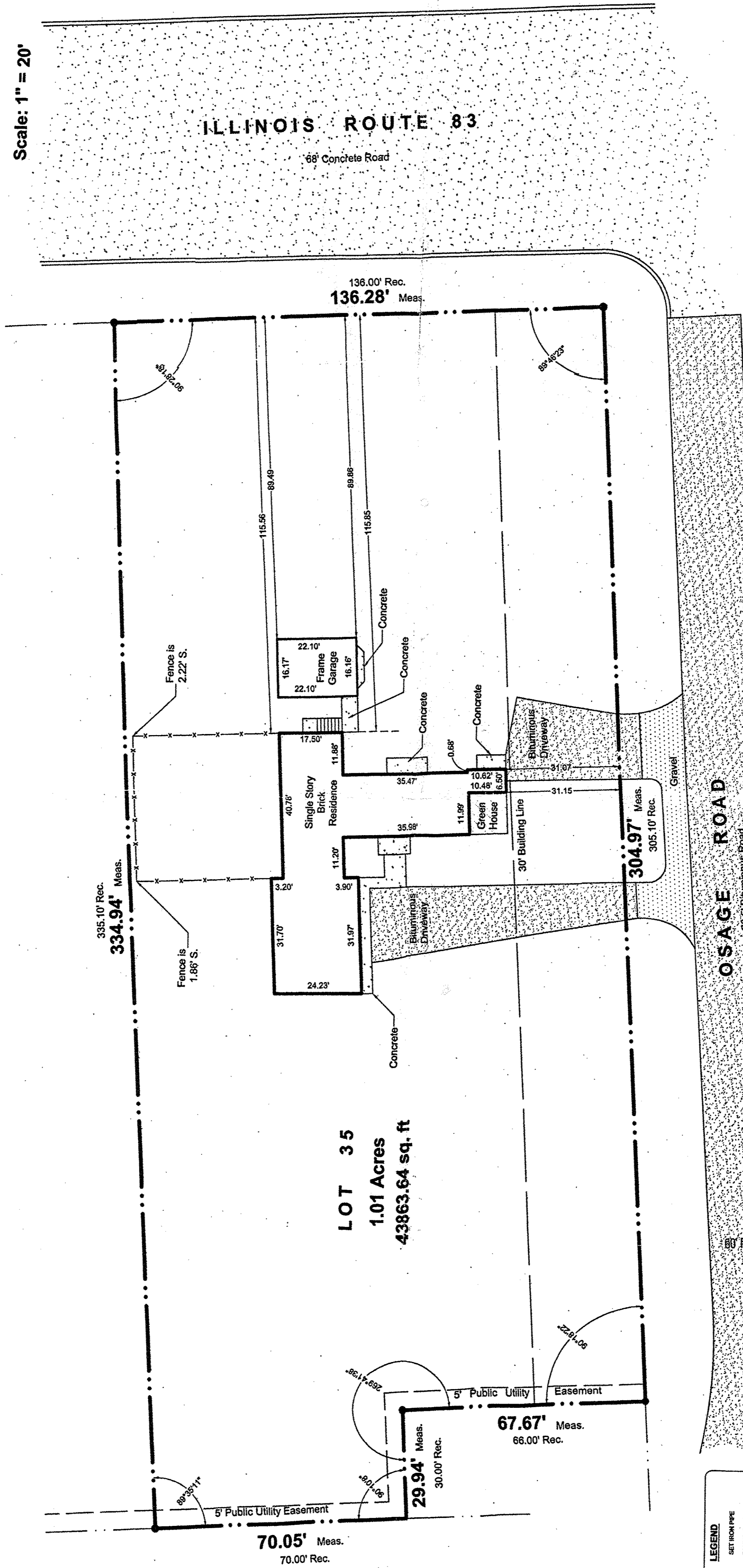

LOT 35
1.01 Acres
43863.64 sq. ft

PLAT OF SURVEY



BARRINGTON ENGINEERING CONSULTANTS, LTD.
 CIVIL ENGINEERING & LAND SURVEYING
 215 S. NORTHWEST HWY. • SUITE 202A • BARRINGTON, IL 60010
 PHONE: 847.382.6337 • FAX: 847.382.6366
 REGISTRATION NUMBER: 184-002883

DRAWN BY: JDP	FIELD WORK DATE: 11-11-04	REVISIONS
CHECKED BY: KEL	BOOK-PAGE: 203-55	
S-T-R: 06-43-11	SCALE: 1" = 20'	
CLIENT: John Younger ARV		PROJECT NO: 10164-0

- NOTES:
- THE LEGAL DESCRIPTION SHOWN HEREON IS THAT WHICH WAS PROVIDED TO BARRINGTON ENGINEERING CONSULTANTS, LTD. BY THE CLIENT.
 - FOR EASEMENTS, BUILDING LINES AND OTHER RESTRICTIONS NOT SHOWN ON THE SURVEY PLAT, REFER TO YOUR ABSTRACT, DEED, CONTRACT, TITLE POLICY AND LOCAL BUILDING LINE REGULATIONS.
 - WHEN REMEASUREMENTS SHOULD NOT BE USED TO DETERMINE LOT LINE LOCATIONS AND CORNERS FOR CONSTRUCTION, REFER TO THE ORIGINAL SURVEY RECORDS.
 - ACTUAL LOT CORNERS FOR CONSTRUCTION SHOULD BE SET BY THE SURVEYOR. SCALING FROM REPRODUCTIONS IS NOT RECOMMENDED.

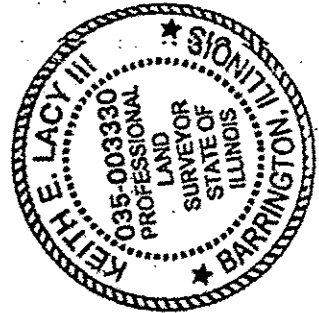

LEGEND	
○	SET IRON PIPE
●	FOUND IRON PIPE
+	CROSS IN CONCRETE
⊕	MONUMENT
—	WOOD FENCE
—	CHAIN LINK FENCE
—	MEASURED DISTANCE
—	RECORDED DISTANCE
—	R.O.W.
—	RIGHT OF WAY

STATE OF ILLINOIS) SS
 COUNTY OF COOK)
 I HEREBY CERTIFY THAT WE HAVE SURVEYED THE PREMISES ABOVE DESCRIBED, AND THAT THIS PROFESSIONAL SERVICE CONFORMS TO THE CURRENT ILLINOIS MINIMUM STANDARDS FOR A BOUNDARY SURVEY.
 BARRINGTON ENGINEERING CONSULTANTS, LTD.
 DATE: 11-15-04 BY: Keith E. Lacy III
 KEITH E. LACY III, P.E., P.L.S.
 PROFESSIONAL LAND SURVEYOR
 ILLINOIS NO. 035-003330
 MY PROFESSIONAL LICENSE RENEWAL DATE IS 11/30/04