

NEWMARK

48 CHICHESTER
00 AVENUE
UPPER CHICHESTER
PENNSYLVANIA

25,000 – 105,000 SF
READY FOR OCCUPANCY



[WATCH VIDEO](#)



ALLIANCE HP

EXPERIENCED, WELL CAPITALIZED LOCAL OWNERSHIP

www.AllianceHP.com

SITE PLAN

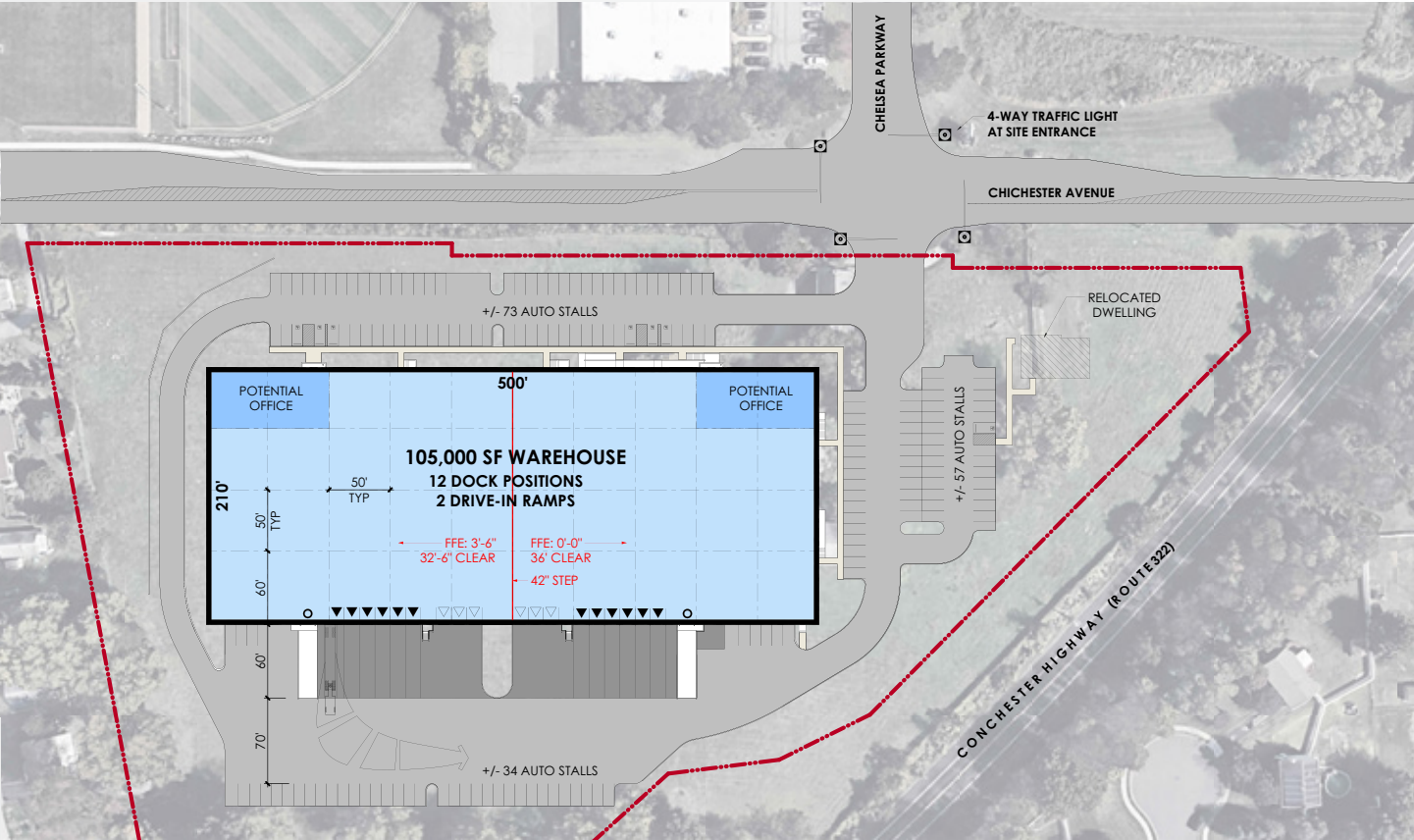

Total SF	105,000	Drive-In Doors	2
Divisible	25,000 SF	Car Parking	173 spaces
Proposed Office	2,500 SF	Power	1,600 amp
Building Dimensions	210' x 500'	Sprinkler	ESFR
Column Spacing	50' x 50' with 60' speed bay	Lighting	LED
Clear Height	32' – 36'	Construction	Precast Concrete
Dock Doors	12 (expandable to 18)	Floor Slab	7' unreinforced



CONCEPTUAL DEMISING PLAN

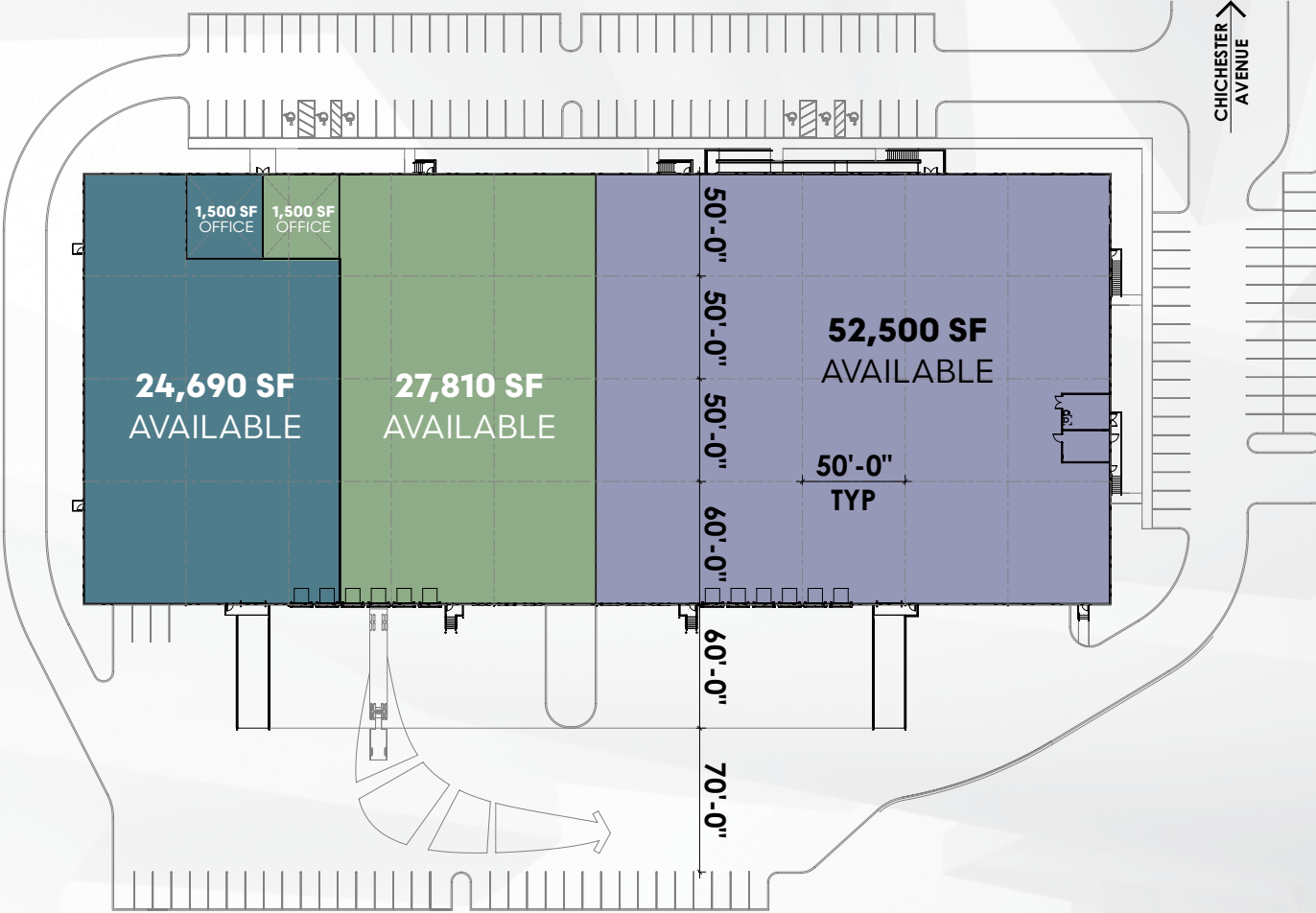

SUPERIOR LOCATION

I-95: 7 minutes

Philadelphia Airport: 15 minutes

Port of Wilmington: 18 minutes

Center City Philadelphia: 30 minutes

PhilaPort: 35 minutes

Port of Baltimore: 86 minutes

Baltimore/Washington Airport: 90 minutes

Newark Airport: 97 minutes

Port of Newark: 108 minutes

New York City: 130 minutes

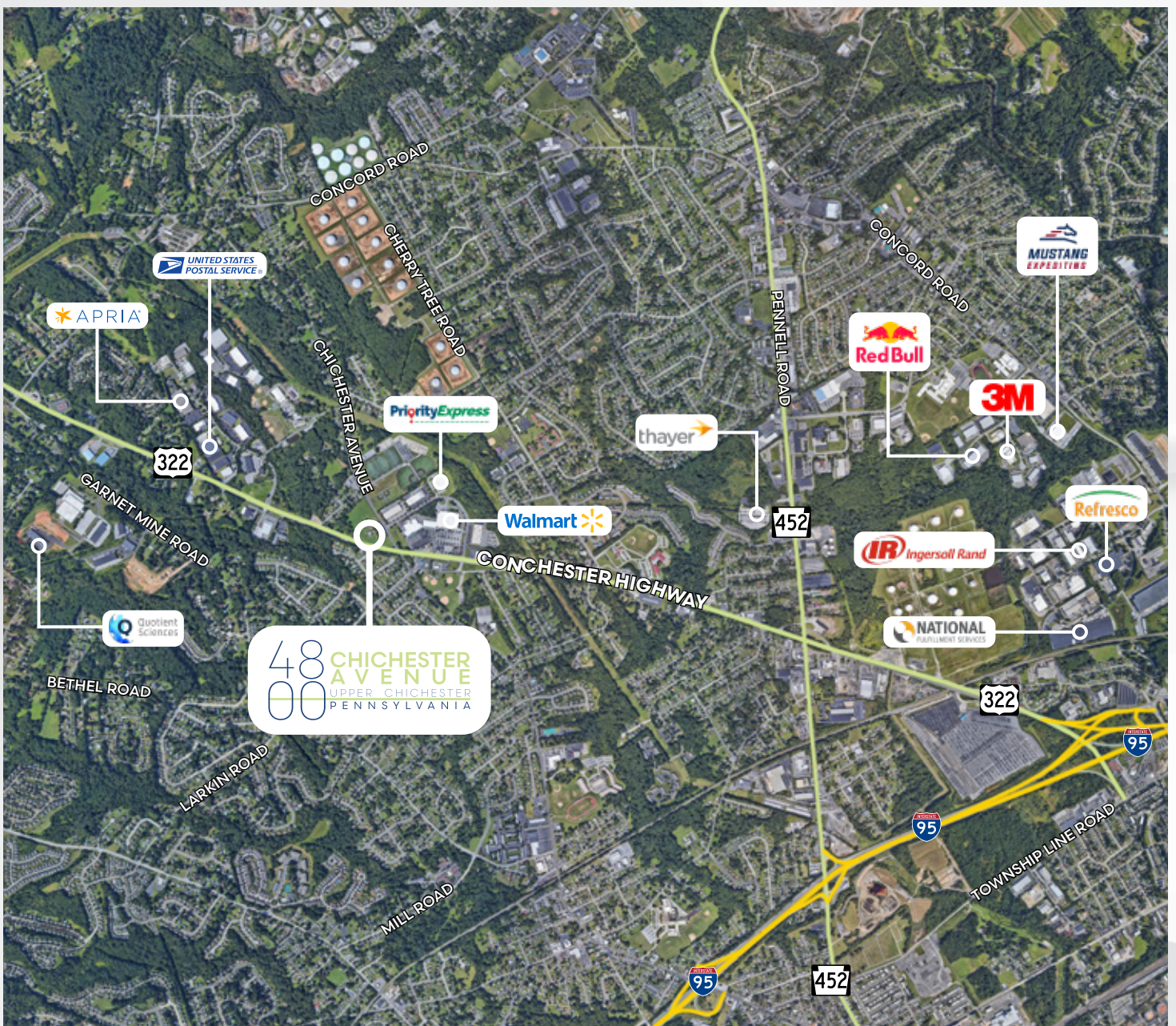



STRONG LABOR POOL

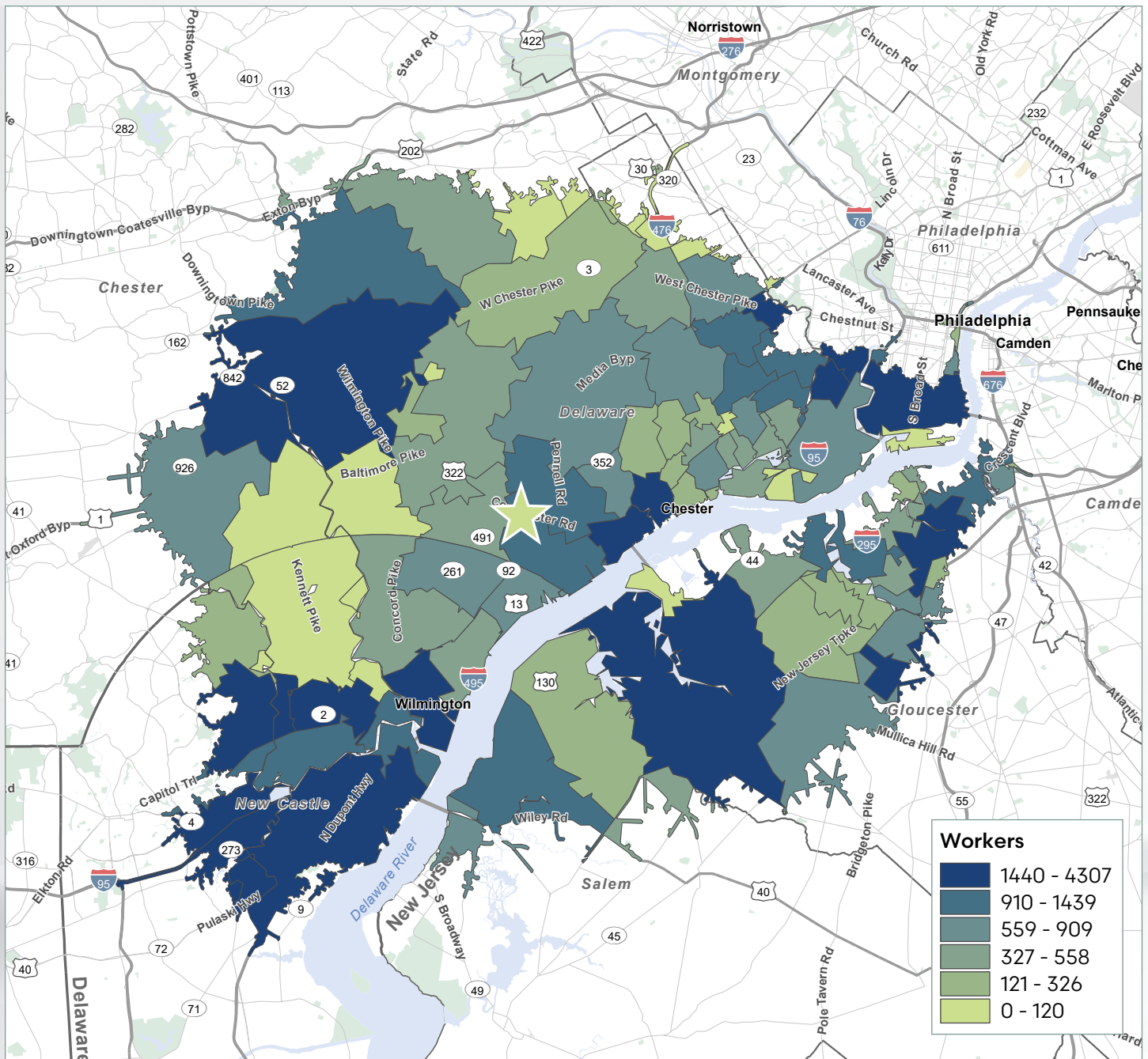

30 MINUTES

Population

1,303,950

Total Workforce

697,317

Warehouse Workers

91,603

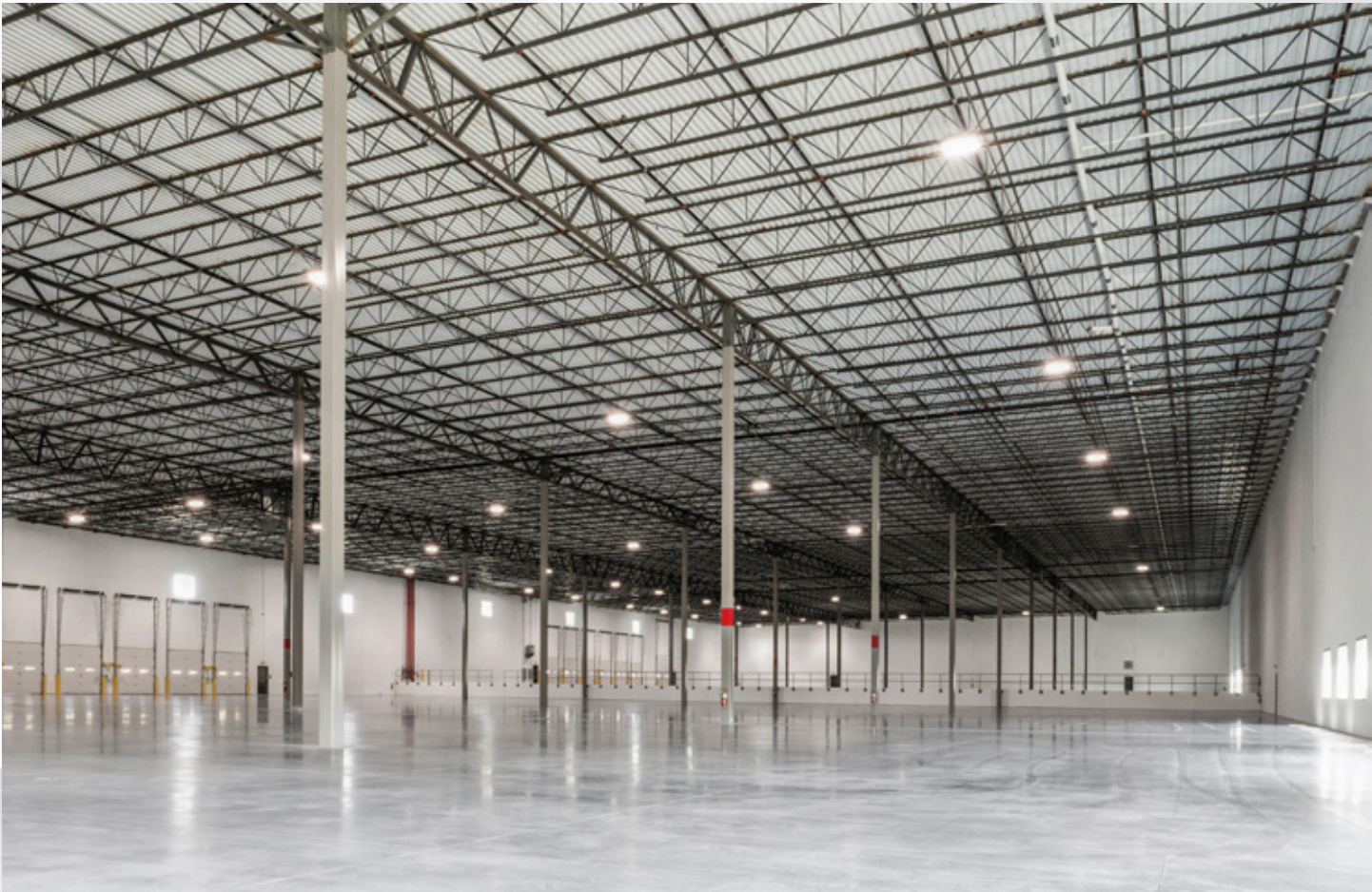



ALLIANCE HP

**PROVEN
DEVELOPMENT
TEAM**

For more information
www.AllianceHP.com

Delco Logistics Center: 770,000 SF Class A Industrial development site acquired in 2018; fully entitled and construction underway. Completed July 2022.

Airport Portfolio: Three industrial buildings totaling 125,000 SF all acquired in 2021.

8 Queen Anne Court: 230,000 SF industrial building acquired in 2020.

401 Domino Lane: 130,000 SF industrial building acquired in 2018.

431 Yerkes Road: 70,000 SF industrial/flex building acquired in 2020.

Delanco Portfolio: 570,000 SF Class B warehouse acquired in 2016.

Pennsauken Warehouse: 175,000 SF industrial development site acquired in 2019; construction complete October 2021.

SoNo: 200,000 SF leased to Yards Brewery, City Archives and Target in Philadelphia from 2015-2018.

6300 Bristol Pike: 150,000 SF industrial building acquired in 2019 and 100% leased to an e-commerce company.

3033 Market Street: 130,000 SF industrial building acquired in April 2021.

NEWMARK

LICENSED IN PENNSYLVANIA AS
NEWMARK REAL ESTATE

FOR MORE INFORMATION, CONTACT:

MICHAEL SPAEDER
Associate
t 610-755-6971
m 484-753-3357
michael.spaeder@nrmk.com

NICK G. PICKARD, SIOR, CCIM
Managing Director
t 610-755-6920
m 913-636-1018
nick.pickard@nrmk.com

1000 Continental Drive
Suite 200
King of Prussia, PA 19406
t 610-265-0600
nrmk.com

The information contained herein has been obtained from sources deemed reliable but has not been verified and no guarantee, warranty or representation, either express or implied, is made with respect to such information. Terms of sale or lease and availability are subject to change or withdrawal without notice.