

Teller County Property Records

Property Record

Acct No:R0004570



Map

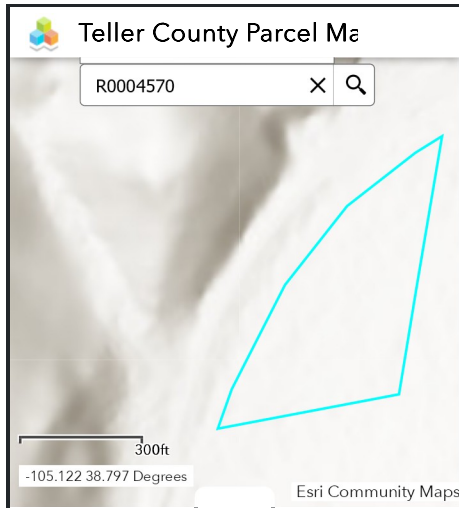

[Full Screen Map](#)
[Vacant Land Sales Map](#)
[Comps List](#)

Ownership

Account No	R0004570
Parcel Id	1089.332000570
Notice of Value	PDF of 2025 Notice of Value
Actual	\$24,911
Assessed	\$6,730
Acct Type	Vacant Land
Owner Name	MORREN, LOWELL A & JULIE M

Location

Physical Address	SH 67
School Dist	RE-1
Acres	5.510000
Map No.	3289
Tax Dist	10
Area	PIKES PEAK AREA
Brief Legal	33-14-69 PT GOV LOT 3

Mailing Address PO BOX 753

Brief Legal Description is not intended for use on legal documents

CRIPPLE CREEK, CO 808130753

Zoning

[Zoned A-1](#)

Provided by Community Development Department for Questions call 719-687-3048

Land Attributes

Land Type	Abst Code	Acres
Vacant	0530	5.51

Building Information (provided by Assessor)

Transfers (provided by Assessor)

Sale Date	Reception No	Deed Type	Sale Price
10/07/1995	438869	Warranty Deed	\$45,000
08/27/1996	452061	Trustee's Deed	\$0
11/14/1996	455545	Warranty Deed	\$0
10/01/1999	497542	Warranty Deed	\$35,000
12/22/1999	500620	Quit Claim	\$0
08/15/2002	537657	Warranty Deed	\$50,000
10/27/2003	557755	Warranty Deed	\$0
03/25/2004	563842	Warranty Deed	\$50,000
04/28/2009	625906	Public Trustee's Deed	\$0
04/07/2011	643456	Easement	\$0
05/19/2011	645071	Easement	\$0
12/02/2011	648984	Easement	\$0
12/14/2012	658913	Special Warranty Deed	\$10,000
12/20/2019	721984	Warranty Deed	\$950,000

Building Permits

Date	Permit No.	Description	Permit Issued By
------	------------	-------------	------------------

Property Tax History (provided by Treasurer)

Delinquent taxes are not shown on this website.

[Tax detail on Treasurers Web Site \(Note: Select Public User Login Button if prompted\)](#)[Tax Payment Web site](#)

Authority	Mil Levy	Amount
TELLER COUNTY	14.653	\$98.62
RE-1 SCHOOL DIST	12.182	\$81.98
SO TELLER COUNTY LIBRARY	0.534	\$3.59
SO TELLER COUNTY HEALTH S	3.71	\$24.97
TOTAL	31.07900	\$209.16

Tax Year	Tax Amount	Value Type
2025	\$127.18	Non-School
2025	\$81.98	School

2024	\$302.32	Standard
2023	\$292.50	Standard
2022	\$169.68	Standard
2021	\$171.34	Standard

Beginning with the 2025 tax year, new legislation requires tax amounts to be calculated separately by school and non-school value type. Please note that you must now combine the school and non-school amounts to determine your total tax amount for the year. Please call 719-689-2985 for questions about your tax bill.

About

The contributing Teller County Offices keep the information shown on this web site as current and as accurate as possible

Disclaimer

The Information Provided on this site is as accurate and complete as reasonably possible. Use of this information is the sole responsibility of the user, and Teller County assumes no liability associated with the use or misuse of this information.

Accessibility Notice

This page contains documents that may not be fully accessible to individuals using assistive technologies. We are actively working to remediate these issues. Teller County is committed to providing a timely response to reports of inaccessible digital content or requests for reasonable accommodation. If you need assistance accessing any content on this page, please fill out our [Website Accessibility Form](#).

Contributors

Assessor

Treasurer

Clerk and Recorder

Community Development
Department (CDD)

[Mail comments or suggestions to web developer](#)

Teller County Information Technology © 2022