

THESE DRAWINGS ARE THE PROPERTY OF GABRIEL LUJAN & ASSOCIATES. THEY ARE TO BE USED ONLY FOR THE PROJECT AND SITE SPECIFICALLY IDENTIFIED HEREIN. ANY REUSE OR MODIFICATION OF THESE DRAWINGS WITHOUT THE WRITTEN CONSENT OF GABRIEL LUJAN & ASSOCIATES IS STRICTLY PROHIBITED. THE USER SHALL BE RESPONSIBLE FOR OBTAINING ALL NECESSARY PERMITS AND APPROVALS FROM THE APPLICABLE AGENCIES. THE USER SHALL BE RESPONSIBLE FOR OBTAINING ALL NECESSARY PERMITS AND APPROVALS FROM THE APPLICABLE AGENCIES. THE USER SHALL BE RESPONSIBLE FOR OBTAINING ALL NECESSARY PERMITS AND APPROVALS FROM THE APPLICABLE AGENCIES.

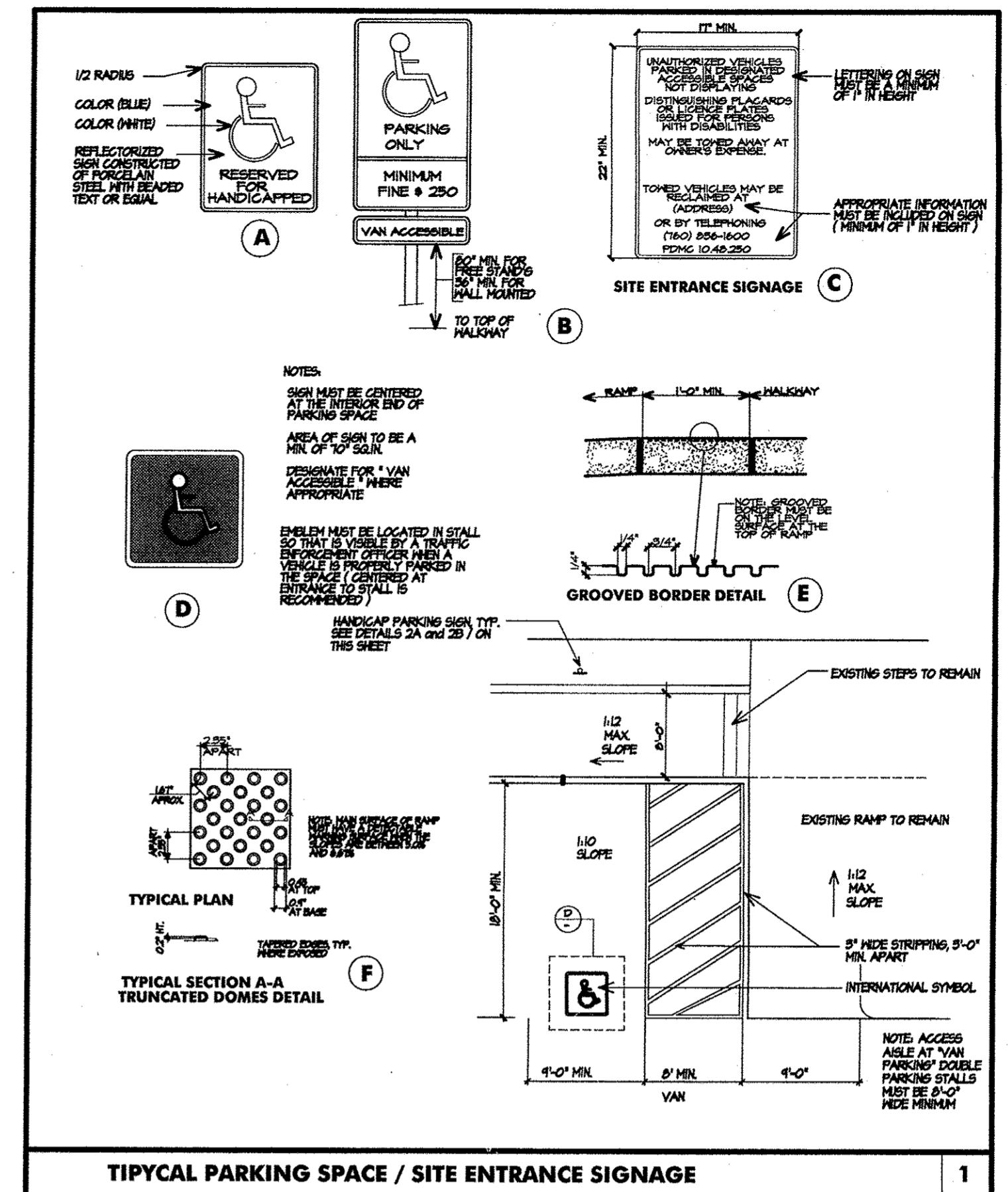
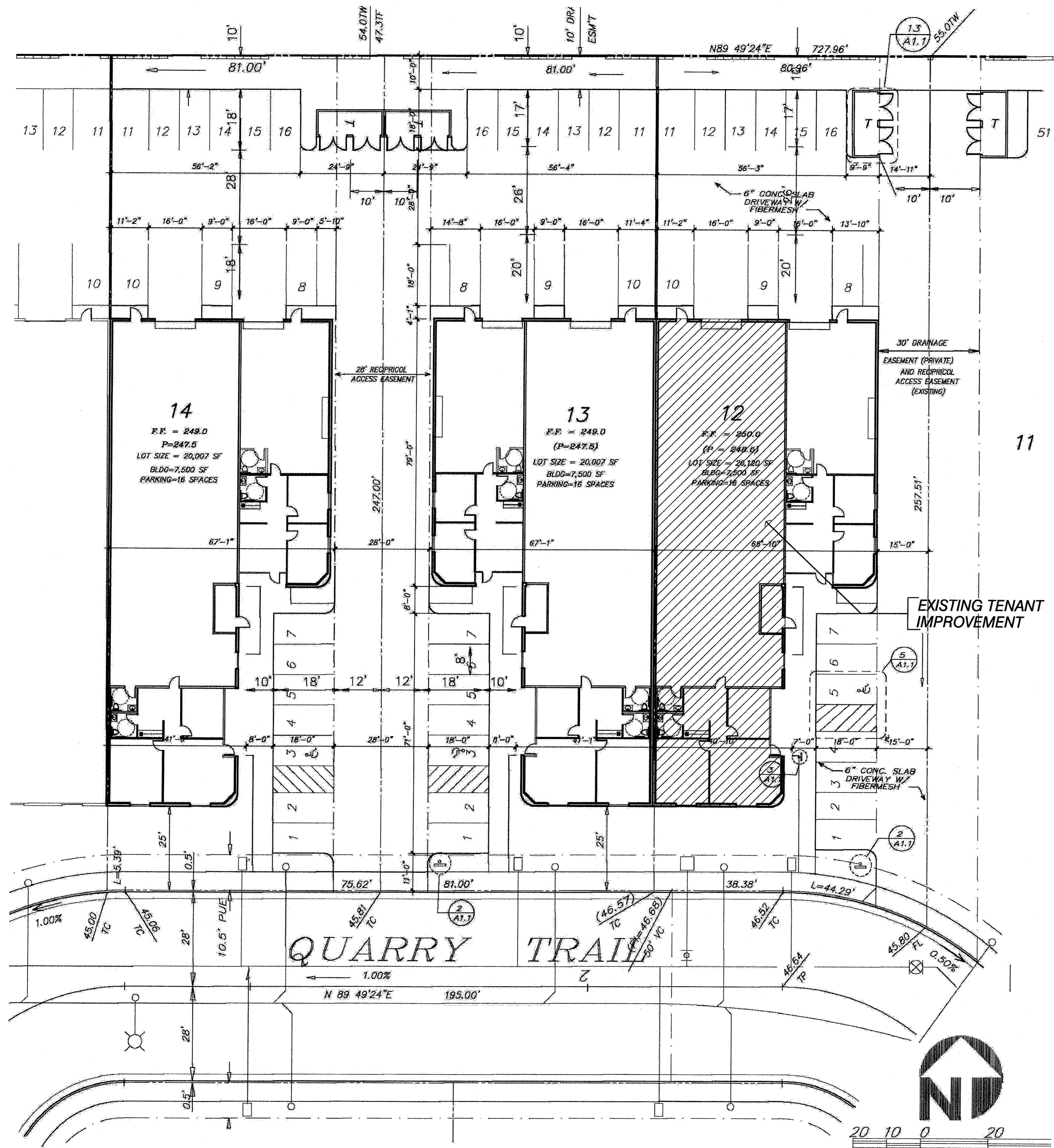

PALM DESERT MUNICIPAL CODE

- APPROVED TEMPORARY SANITARY FACILITIES (i.e. chemical toilets shall be on the construction site prior to request for final inspection). (HEALTH AND SAFETY CODE, SECTION 5416.)
- CONTRACTOR AND/OR OWNER SHALL PROVIDE A TRASH BIN TO INSURE PROPER CLEAN-UP OF ALL BUILDING MATERIALS. (ORDINANCE NO. 262 OF THE PALM DESERT MUNICIPAL CODE).
- STORAGE OF BUILDING MATERIALS OR DEBRIS SHALL BE CONFINED TO THE LOT FOR WHICH THE PERMIT IS ISSUED. ADJACENT PROPERTIES MAY NOT BE UTILIZED FOR THIS PURPOSE UNLESS WRITTEN PERMISSION OF THE OWNER IS ON FILE WITH THIS OFFICE. THE PUBLIC RIGHT-OF-WAY SHALL BE MAINTAINED IN A CLEAR CONDITION AT ALL TIMES. (PALM DESERT MUNICIPAL CODE, CHAPTER 8.02)
- ADDRESS NUMBERS SHALL COMPLY PALM DESERT ORDINANCE NO. 1211. YOU MAY REQUEST A COPY OF THE ORDINANCE AT THE ORDINANCE AT THE BUILDING DEPARTMENT.

NOTE: IF ANY ACCESSIBLE COMPONENT IS NOT IN COMPLIANCE PER FIELD VERIFICATION BY THE CITY BUILDING INSPECTOR THEN IT WILL BE REQUIRED TO BE BROUGHT INTO FULL COMPLIANCE WITH CURRENT ACCESSIBILITY STANDARDS. CBC 107.231

LAND USE APPROVAL
 10/10/2014
 City of Palm Desert
 Planning & Land Use Department

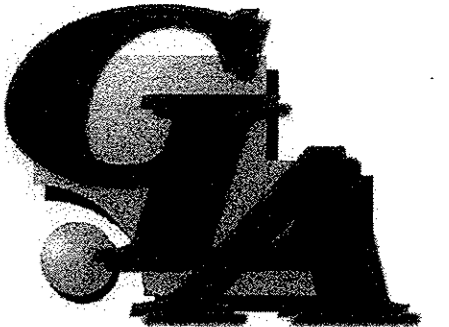
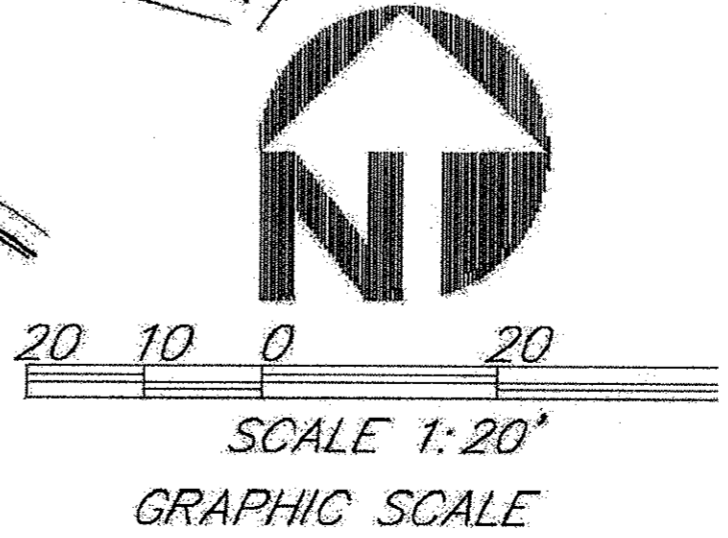

GABRIEL LUJAN & ASSOCIATES
 DESIGN • LAND PLANNING
 GABRIEL LUJAN
 PRINCIPAL DESIGNER
 45-175 PANORAMA DRIVE, STE. A
 PALM DESERT, CA 92280
 (760) 325-8545 (800) 674-8100
 gln@gabriel-lujan.com

AS-BUILT FLOOR PLAN FOR:
BISON INVESTMENTS
 72-350 QUARRY TRAIL, STE. A, THOUSAND PALMS, CA, 92276

REVISIONS: BY

SHEET TITLE:
SITE PLAN

DRAWN: GLA
 CHECKED: GLA
 DATE: OCTOBER 2013
 SCALE: AS NOTED
 JOB NO: TP-1028-2K13

SHEET
A1