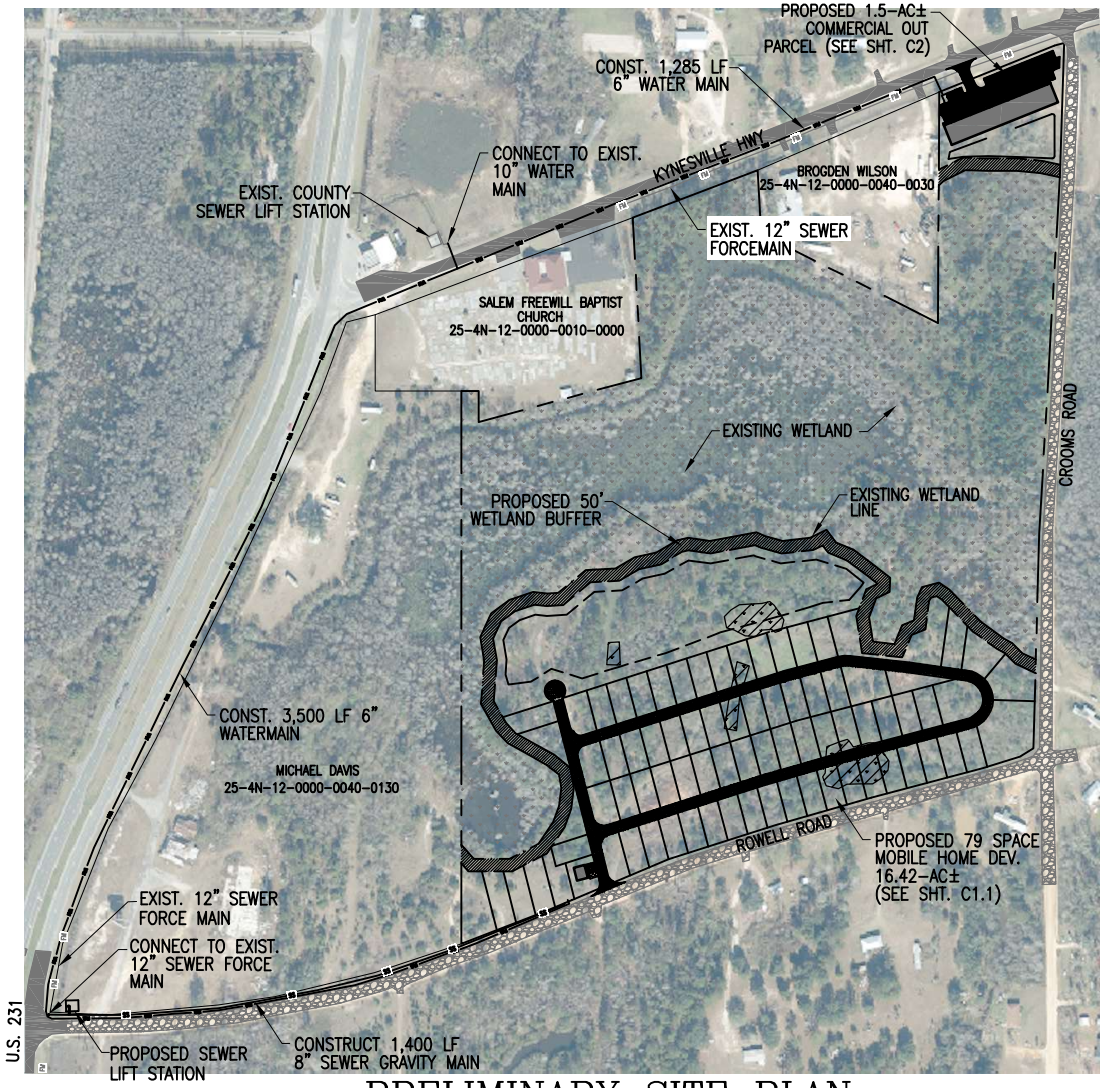

PRELIMINARY SITE PLAN

1" = 300'

LEGEND

- PROPERTY BOUNDARY
- EXISTING GRADED ROAD
- PROPOSED GRAVEL
- PROPOSED BUILDING
- WM — WM — PROPOSED WATERMAIN
- SS — SS — PROPOSED SEWER GRAVITY MAIN
- 50' WETLAND BUFFER
- EXIST. WETLAND AREA

0 300
SCALE

DHM
MELVIN ENGINEERING
EB-0005637 LC-0000277
MARIANNA OFFICE
4928 Lafayette Street
Marianna, FL 32446
Phone: (850) 482-9818
TALLAHASSEE OFFICE
2919-2 Barrington Circle
Tallahassee, FL 32308
Phone: (850) 574-7201
www.melvineng.com

PROJECT:
RV PARK
ROWELL ROAD

OWNER:
SUNNY VALLEY GROUP, LLC.

REVISIONS		
*	DATE	DESCRIPTION

PROJECT NO:	5VG25RV
DATE ISSUED:	01-2026
DRAWN BY:	M.M.F.
CHECKED BY:	B.E.M.

SHEET TITLE:
PRELIMINARY UTILITY EXTENSION

SHEET NO:
C1.5

X	NOT FOR CONSTRUCTION
	RELEASED FOR CONSTRUCTION