



**MAJOR PRICE REDUCTION**

~~\$6,200,000~~

**\$5,777,525**

## **FOR SALE IN CARLSBAD**

High Image  
Free-Standing  
Industrial Building  
±17,777 SF Available

 **JLL** SEE A BRIGHTER WAY



## Property Features

- Newer construction - built 2002
- Quality office area with creative finishes - 8,211 SF (45%)
- Low association dues \$0.05/SF per month
- 22' warehouse clear height
- Heavy Power: 800 amps 277/480 volt, 3 phase
- Abundant parking: 3.3/1,000 SF
- 1.9 acre lot
- Extensive window line
- Prominent identity at project entrance
- Direct access to *Palomar Airport Rd* (via Yarrow Dr) and *El Camino Real* (via Town Garden Rd)

**Sale Price: ~~\$348/sf~~  
\$325/sf**



*Best Owner-User Opportunity  
on Market in North County*

**6205 El Camino Real | Carlsbad**



**High Image  
Free-Standing  
Industrial Building**



**Dock & Grade Loading:  
Rare for a building of  
this size**



**Prime Location:  
West of El Camino Real**

# Floor Plan

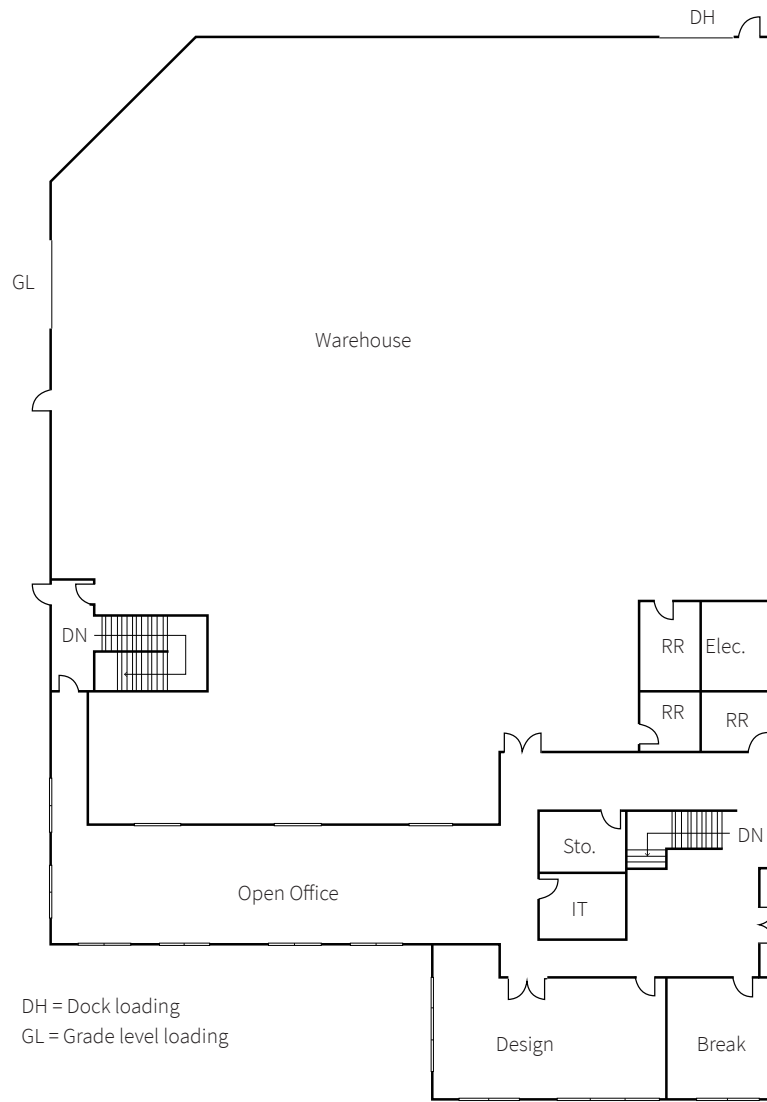

First Floor

## Second Floor

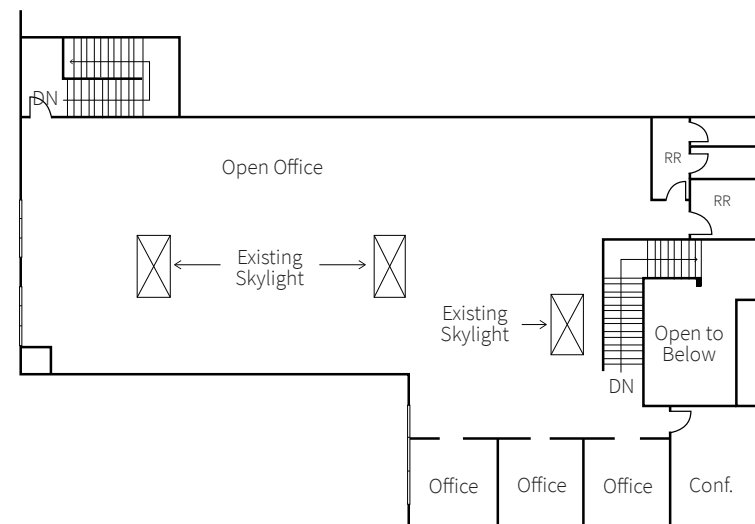











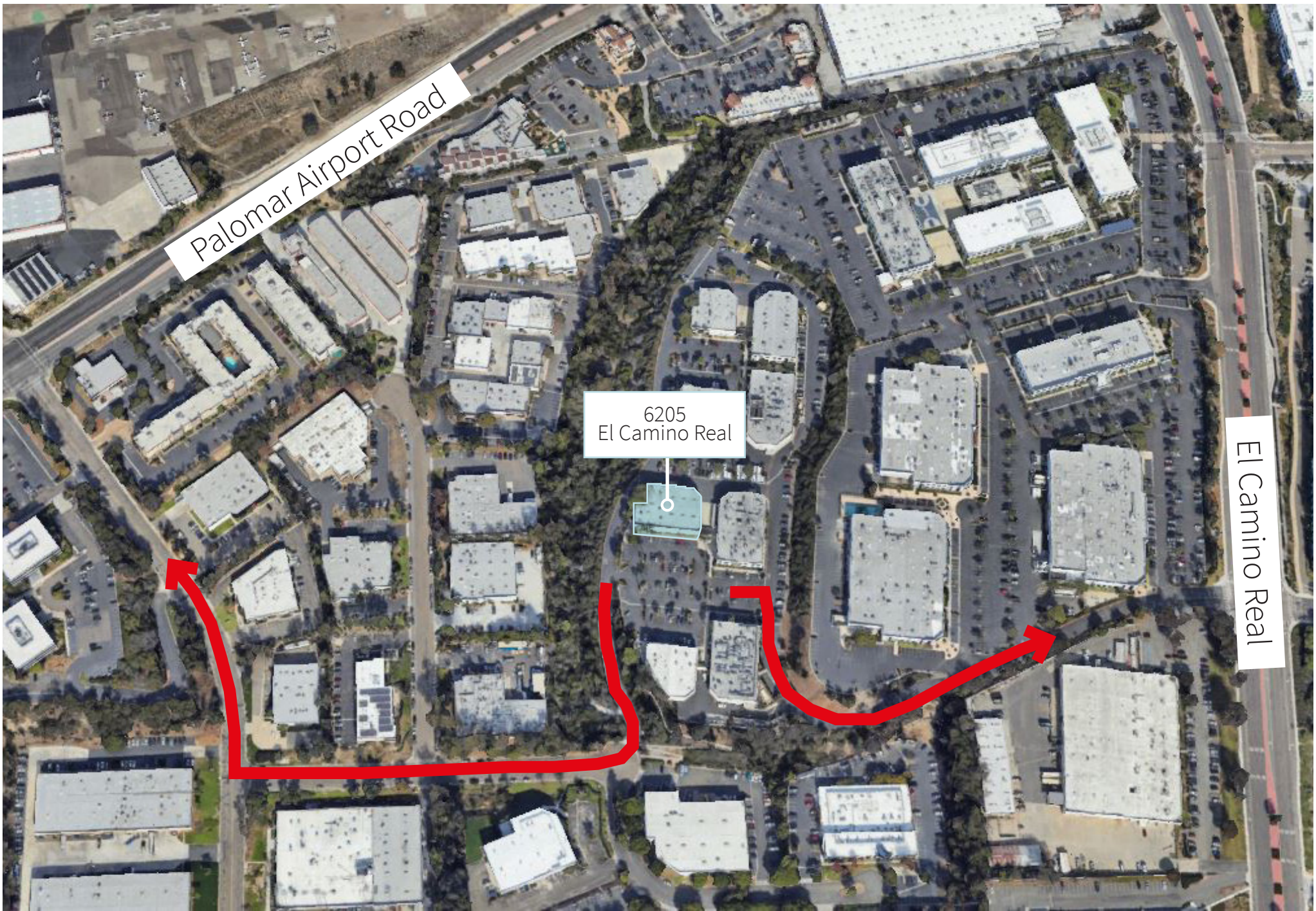

**LOCATION:** Direct access to Palomar Airport Road and El Camino Real





# 6205 El Camino Real Carlsbad

High Image  
Free-Standing  
Industrial Building  
±17,777 SF Available

**Steven Field**  
Senior Vice President  
T +1 949 310 4422  
steven.field@jll.com  
LIC #01762108

**Chris Baumgart, SIOR**  
Managing Director  
T +1 858 410 6336  
chris.baumgart@jll.com  
LIC #01888224

Jones Lang LaSalle Brokerage, Inc. Real Estate License #01856260  
Although information has been obtained from sources deemed reliable, neither Owner nor JLL makes any guarantees, warranties or representations, express or implied, as to the completeness or accuracy as to the information contained herein. Any projections, opinions, assumptions or estimates used are for example only. There may be differences between projected and actual results, and those differences may be material. The Property may be withdrawn without notice. Neither Owner nor JLL accepts any liability for any loss or damage suffered by any party resulting from reliance on this information. If the recipient of this information has signed a confidentiality agreement regarding this matter, this information is subject to the terms of that agreement. ©2024. Jones Lang LaSalle IP, Inc. All rights reserved.