

299 Chad Wesley Dr

OFFERING MEMORANDUM

Prepared by:

Morgan Hamer
NewLeaf Commercial Real Estate
Broker in Charge
(704) 942-0983
Morgan@NewLeafBrokerage.com
Lic: 297378

Tom Mueller
Sr. Commercial Real Estate Broker
(304) 610-1173
Tom@NewLeafBrokerage.com

299 Chad Wesley Dr
Rock Hill, SC 29730



OFFERING SUMMARY

ADDRESS	299 Chad Wesley Dr Rock Hill SC 29730
COUNTY	York
PRICE	\$1,300,000
PRICE PSF	\$6.14
LAND SF	211,702 SF
LAND ACRES	4.86
ZONING TYPE	UC
# OF PARCELS	1

DEMOGRAPHICS	1 MILE	3 MILE	5 MILE
2024 Population	3,696	23,620	88,391
2024 Median HH Income	\$66,359	\$78,557	\$72,426
2024 Average HH Income	\$76,998	\$105,911	\$100,039

- Presenting ±4.86 acres of commercial land for sale in Rock Hill, SC.
- The lot is partially graded and has been cleared of foliage.
- Septic is available and other utilities are available nearby.
- Current zoning allows for retail or flex development as well as several other uses.
- Fantastic location near Rock Hill's River District and Waterford Business Park.
- Civil Plans are available upon request.
- Please see conceptual site plan on page 9. This is a preview from the entire civil package available upon request. Plans have been submitted for approval, but are only conceptual at this point.



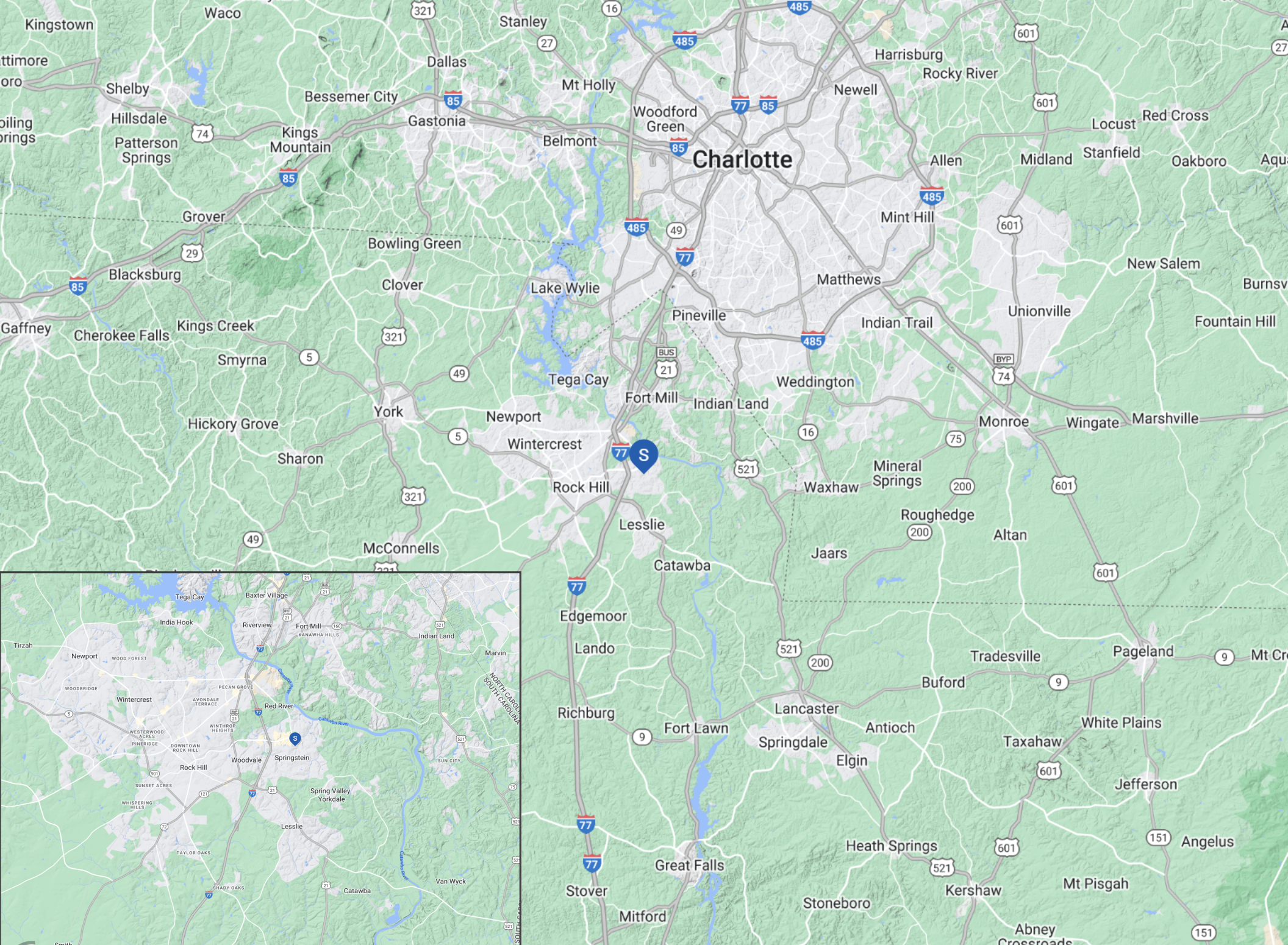

PROPERTY FEATURES

LAND SF	211,702
LAND ACRES	4.86
# OF PARCELS	1
ZONING TYPE	UC
TOPOGRAPHY	Flat

UTILITIES

WATER	None
IRRIGATION	None
ELECTRICITY / POWER	None
GAS / PROPANE	None



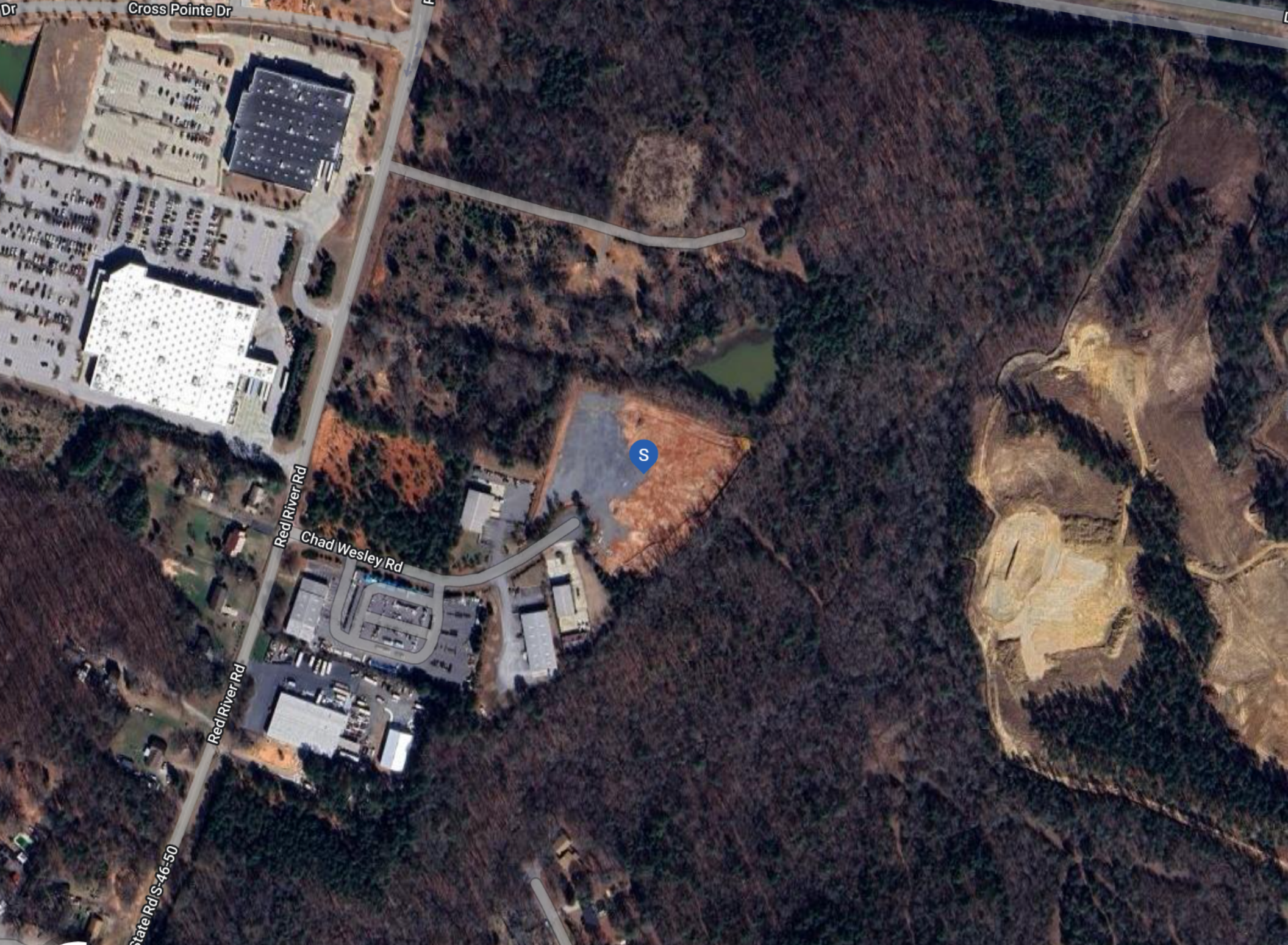

POPULATION	1 MILE	3 MILE	5 MILE
2000 Population	1,715	11,863	55,375
2010 Population	2,548	16,057	67,801
2024 Population	3,696	23,620	88,391
2029 Population	3,950	26,821	96,813
2024-2029: Population: Growth Rate	6.70%	12.85%	9.20%
2024 HOUSEHOLD INCOME	1 MILE	3 MILE	5 MILE
less than \$15,000	104	492	2,753
\$15,000-\$24,999	75	453	2,094
\$25,000-\$34,999	53	566	2,910
\$35,000-\$49,999	303	1,199	3,717
\$50,000-\$74,999	364	1,758	6,169
\$75,000-\$99,999	281	1,420	4,412
\$100,000-\$149,999	344	1,786	5,973
\$150,000-\$199,999	64	803	3,081
\$200,000 or greater	21	983	3,260
Median HH Income	\$66,359	\$78,557	\$72,426
Average HH Income	\$76,998	\$105,911	\$100,039

HOUSEHOLDS	1 MILE	3 MILE	5 MILE
2000 Total Housing	755	4,931	22,798
2010 Total Households	1,089	6,463	26,166
2024 Total Households	1,608	9,460	34,376
2029 Total Households	1,739	10,803	38,054
2024 Average Household Size	2.30	2.49	2.48
2000 Owner Occupied Housing	400	2,691	12,221
2000 Renter Occupied Housing	284	1,902	8,849
2024 Owner Occupied Housing	732	5,478	21,587
2024 Renter Occupied Housing	876	3,982	12,789
2024 Vacant Housing	137	567	2,405
2024 Total Housing	1,745	10,027	36,781
2029 Owner Occupied Housing	837	6,729	24,985
2029 Renter Occupied Housing	903	4,075	13,069
2029 Vacant Housing	135	605	2,445
2029 Total Housing	1,874	11,408	40,499
2024-2029: Households: Growth Rate	7.90%	13.45%	10.25%



Source: esri

2024 POPULATION BY AGE	1 MILE	3 MILE	5 MILE
2024 Population Age 30-34	329	1,812	5,958
2024 Population Age 35-39	278	1,726	6,074
2024 Population Age 40-44	239	1,676	6,226
2024 Population Age 45-49	210	1,593	5,727
2024 Population Age 50-54	233	1,570	5,603
2024 Population Age 55-59	201	1,339	5,030
2024 Population Age 60-64	186	1,276	4,798
2024 Population Age 65-69	169	1,053	4,080
2024 Population Age 70-74	128	817	3,198
2024 Population Age 75-79	105	627	2,474
2024 Population Age 80-84	67	365	1,406
2024 Population Age 85+	28	247	1,265
2024 Population Age 18+	2,918	18,146	68,121
2024 Median Age	35	36	36

2024 INCOME BY AGE	1 MILE	3 MILE	5 MILE
Median Household Income 25-34	\$61,028	\$67,911	\$65,751
Average Household Income 25-34	\$71,953	\$94,549	\$89,944
Median Household Income 35-44	\$78,624	\$97,693	\$95,342
Average Household Income 35-44	\$85,842	\$125,335	\$120,448
Median Household Income 45-54	\$81,271	\$99,375	\$95,329
Average Household Income 45-54	\$89,392	\$125,834	\$122,875
Median Household Income 55-64	\$62,809	\$80,623	\$77,377
Average Household Income 55-64	\$76,335	\$106,067	\$104,789
Median Household Income 65-74	\$60,719	\$75,094	\$59,849
Average Household Income 65-74	\$73,607	\$100,095	\$87,798
Average Household Income 75+	\$63,461	\$73,824	\$62,967

2029 POPULATION BY AGE	1 MILE	3 MILE	5 MILE
2029 Population Age 30-34	362	1,995	6,175
2029 Population Age 35-39	332	1,968	6,457
2029 Population Age 40-44	283	1,886	6,643
2029 Population Age 45-49	241	1,803	6,557
2029 Population Age 50-54	211	1,690	5,826
2029 Population Age 55-59	225	1,605	5,625
2029 Population Age 60-64	193	1,372	4,972
2029 Population Age 65-69	178	1,288	4,761
2029 Population Age 70-74	160	1,045	3,912
2029 Population Age 75-79	117	775	3,032
2029 Population Age 80-84	86	536	2,000
2029 Population Age 85+	55	366	1,635
2029 Population Age 18+	3,143	20,865	75,732
2029 Median Age	37	37	37

2029 INCOME BY AGE	1 MILE	3 MILE	5 MILE
Median Household Income 25-34	\$67,347	\$81,522	\$78,771
Average Household Income 25-34	\$81,009	\$113,583	\$108,239
Median Household Income 35-44	\$86,114	\$106,734	\$104,898
Average Household Income 35-44	\$96,247	\$141,850	\$135,042
Median Household Income 45-54	\$93,353	\$115,759	\$110,357
Average Household Income 45-54	\$101,844	\$150,723	\$143,675
Median Household Income 55-64	\$74,380	\$99,197	\$96,151
Average Household Income 55-64	\$88,209	\$128,001	\$126,273
Median Household Income 65-74	\$75,204	\$88,610	\$75,055
Average Household Income 65-74	\$86,273	\$122,843	\$107,110
Average Household Income 75+	\$73,986	\$94,081	\$78,744

2024 Household Occupancy - 1 Mile Radius

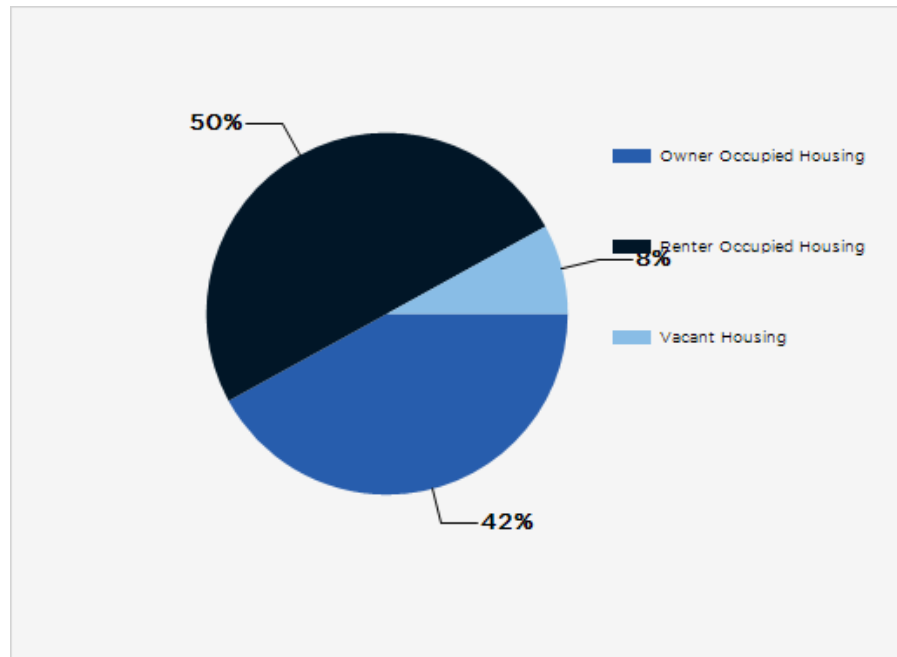

2024 Household Income Average and Median

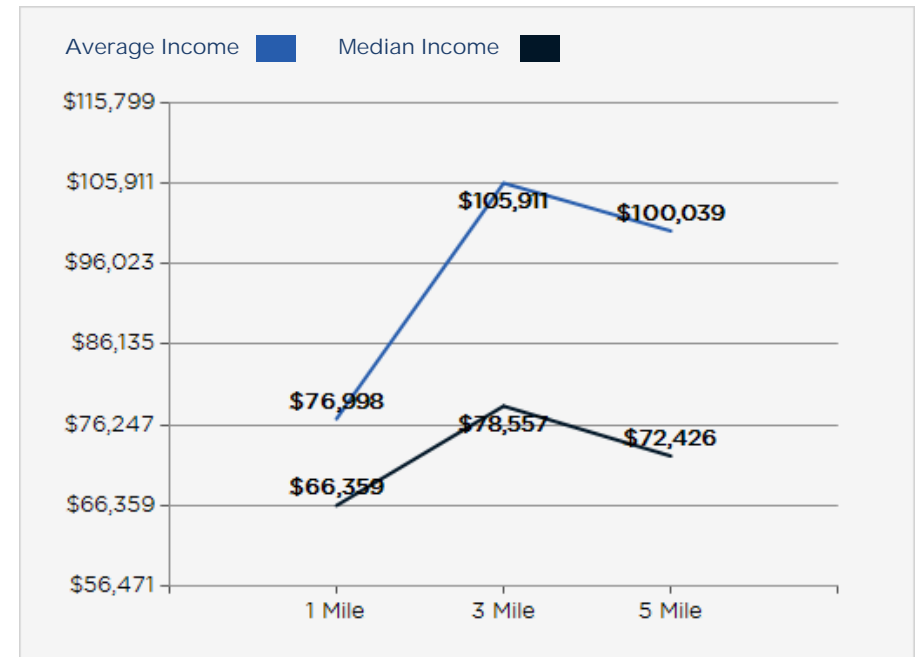

2024 Household Income

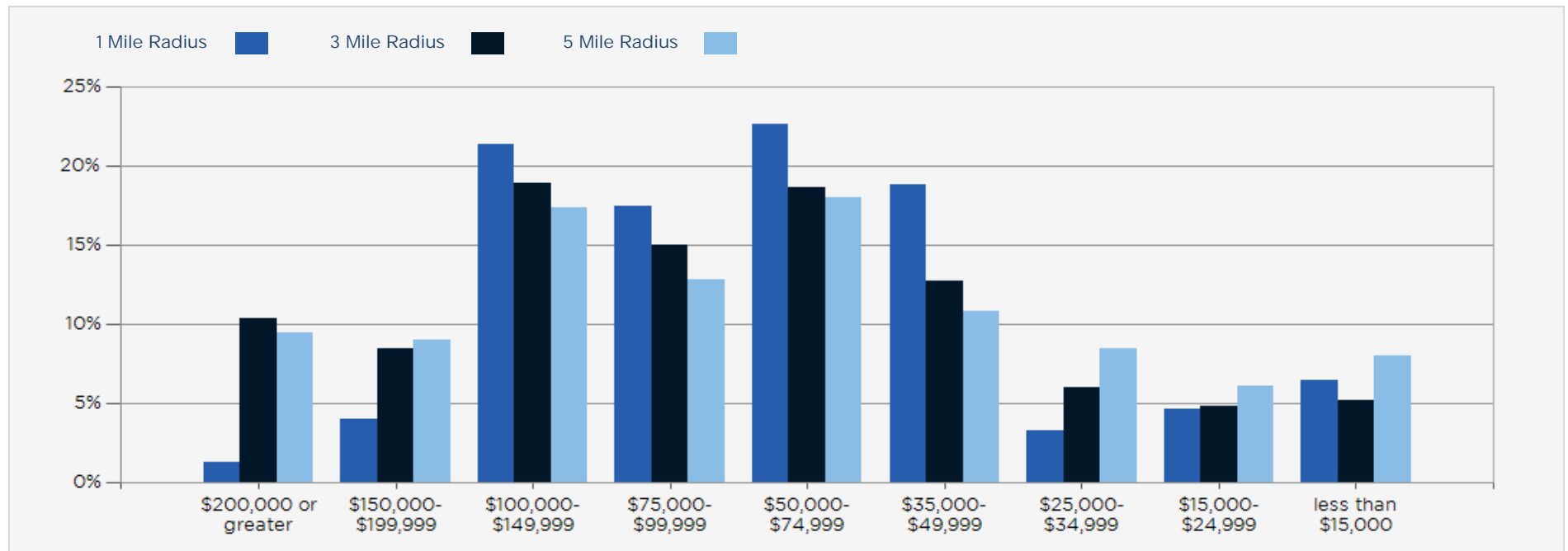

CONFIDENTIALITY and DISCLAIMER

The information contained in the following offering memorandum is proprietary and strictly confidential. It is intended to be reviewed only by the party receiving it from NewLeaf Commercial Real Estate and it should not be made available to any other person or entity without the written consent of NewLeaf Commercial Real Estate.

By taking possession of and reviewing the information contained herein the recipient agrees to hold and treat all such information in the strictest confidence. The recipient further agrees that recipient will not photocopy or duplicate any part of the offering memorandum. If you have no interest in the subject property, please promptly return this offering memorandum to NewLeaf Commercial Real Estate. This offering memorandum has been prepared to provide summary, unverified financial and physical information to prospective purchasers, and to establish only a preliminary level of interest in the subject property.

The information contained herein is not a substitute for a thorough due diligence investigation. NewLeaf Commercial Real Estate has not made any investigation, and makes no warranty or representation with respect to the income or expenses for the subject property, the future projected financial performance of the property, the size and square footage of the property and improvements, the presence or absence of contaminating substances, PCBs or asbestos, the compliance with local, state and federal regulations, the physical condition of the improvements thereon, or financial condition or business prospects of any tenant, or any tenant's plans or intentions to continue its occupancy of the subject property.

The information contained in this offering memorandum has been obtained from sources we believe reliable; however, NewLeaf Commercial Real Estate has not verified, and will not verify, any of the information contained herein, nor has NewLeaf Commercial Real Estate conducted any investigation regarding these matters and makes no warranty or representation whatsoever regarding the accuracy or completeness of the information provided. All potential buyers must take appropriate measures to verify all of the information set forth herein. Prospective buyers shall be responsible for their costs and expenses of investigating the subject property.

Exclusively Marketed by:

Morgan Hamer

NewLeaf Commercial Real Estate
Broker in Charge
(704) 942-0983
Morgan@NewLeafBrokerage.com
Lic: 297378

Tom Mueller

Sr. Commercial Real Estate Broker
(304) 610-1173
Tom@NewLeafBrokerage.com

