

Cooper River

Twp
Owned
.35 Acres

1 West Rd
.85 Acres + Warehouse
1 Acre Required for Use

W Rd

Norcross Rd

W Rd

Holly Rd

Norcross Rd

Fenimore Rd

Holly Rd

Norcross Rd

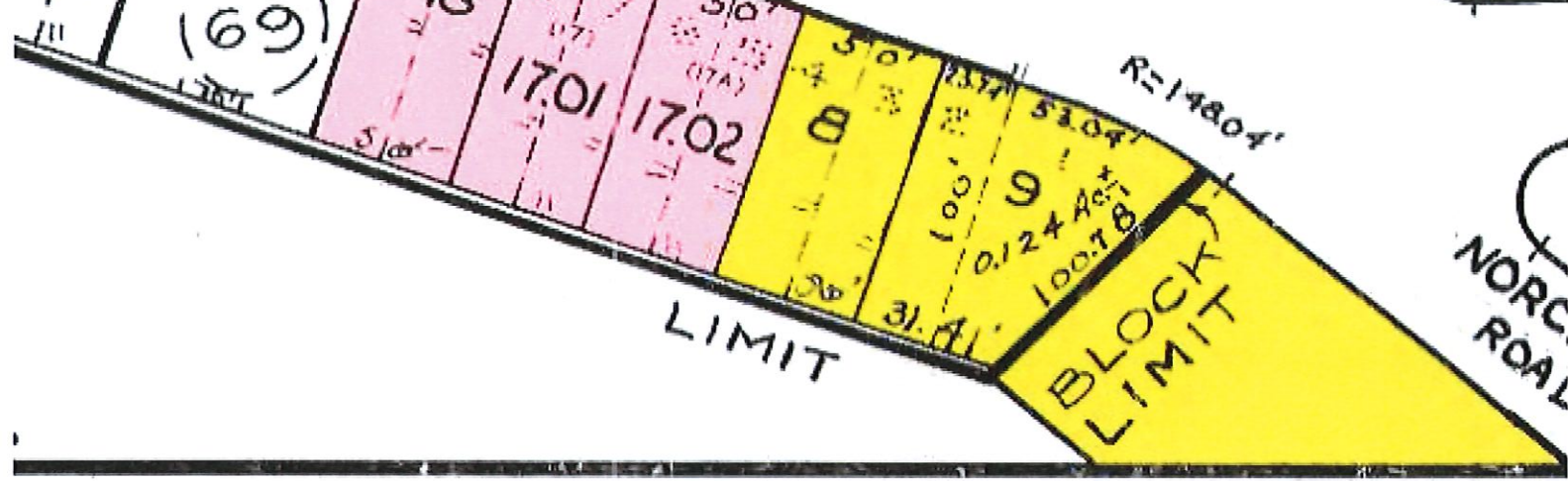
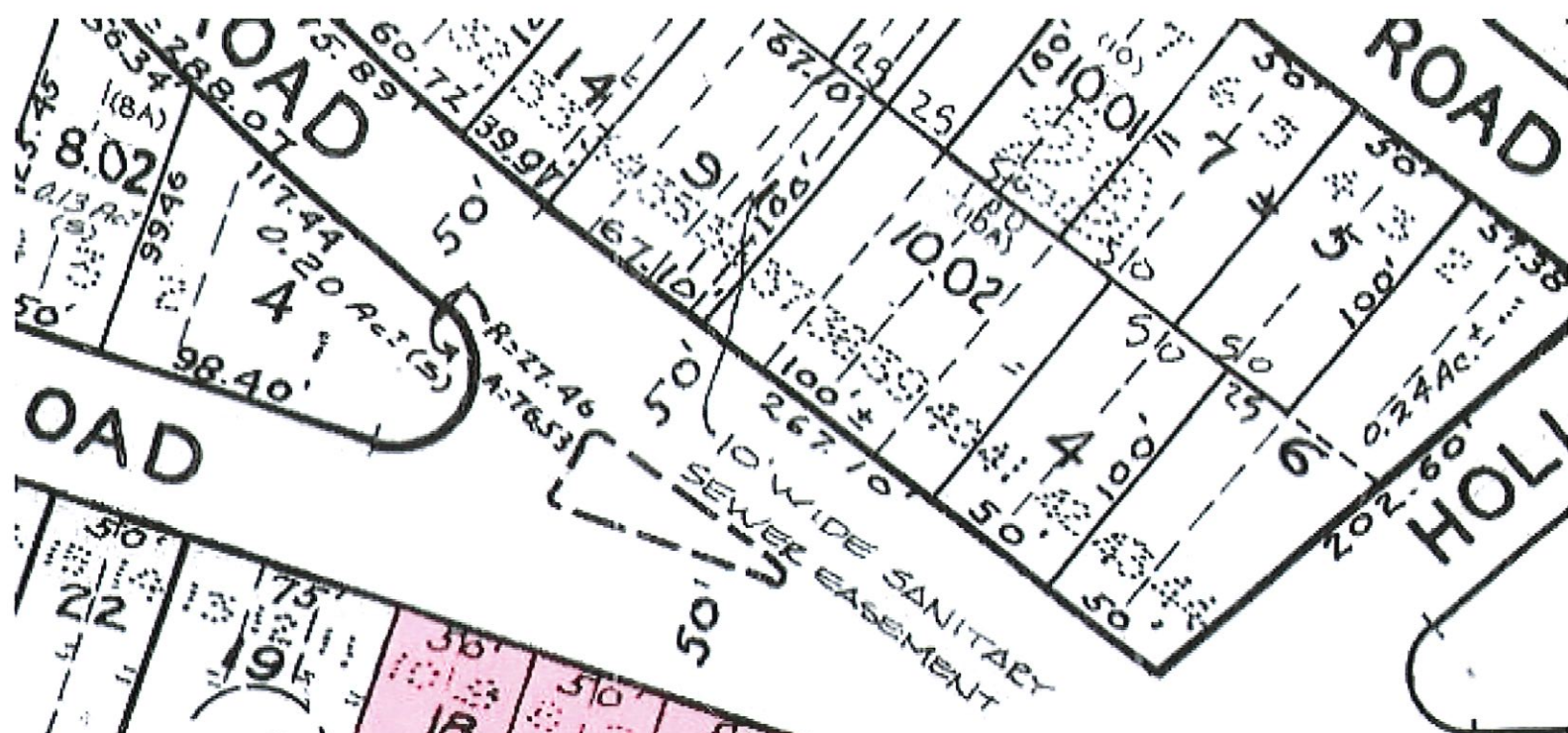

Agent 360

West Rd, Gibbsboro, NJ 08026

Gibbsboro Boro

Tax ID 13-00069 02-00017 02



Summary Information

Owner:	Borough Of Gibbsboro	Property Class:	Exempt/Inst
Owner Address:	Kirkwood Rd	Annual Tax:	\$327
Owner City State:	GIBBSBORO NJ	Book:	
Owner Zip+4:	08026	Page:	
No Mail(P):	No	Tax Record Updated:	04/16/24
Owner Carrier Rt:			

Geographic Information

County:	Camden, NJ	Mid Sch Dist:	East Camden Co Reg
Municipality:	Gibbsboro Boro	Lot:	00017 02
High Sch Dist:	East Camden Co Reg	Qual Code:	
Elm Sch Dist:	East Camden Co Reg	Old Lot:	00017 A
Tax ID:	13-00069 02-00017 02		
Tax Map:	13		
Tax ID Alt:	13-00069 02-00017 02		
Block:	00069 02		
Old Tax ID:	13-00069-00017 A		
Old Block:	00069		
Old Qual Code:			

Assessment & Tax Information

Tax Year:	2023	Annual Tax:	\$327	Total Land Asmt:	\$7,700
Asmt As Of:	2023	Exempt Total Asmt:	\$7,700	Total Asmt:	\$7,700
				Exempt Land Asmt:	\$7,700

Lot Characteristics

Frontage:	50.00	SQFT:	5,001	Zoning:	
Depth:	100.00	Acres:	0.1148		
County Desc:	50X100				

Building Characteristics

Fireplace Total:	0	Family Room:	0	Building Desc:	
------------------	---	--------------	---	----------------	--

Codes & Descriptions

Land Use:	0	Exempt Owner:	Munic Govt	Exempt Use:	Gen Govt
Exempt Desc:	Vacant Land	Part Exempt Code		Exempt Facility:	VACANT LAND
Exempt Statute:	54:4-3.3	Part Exempt Code		Part Exempt Code	
County Land Desc:	50X100	Total/Addtl Lots:		County Bldg Desc:	

MLS History

Annual Tax Amounts

Year	County	Municipal	School	Annual
2023				\$327

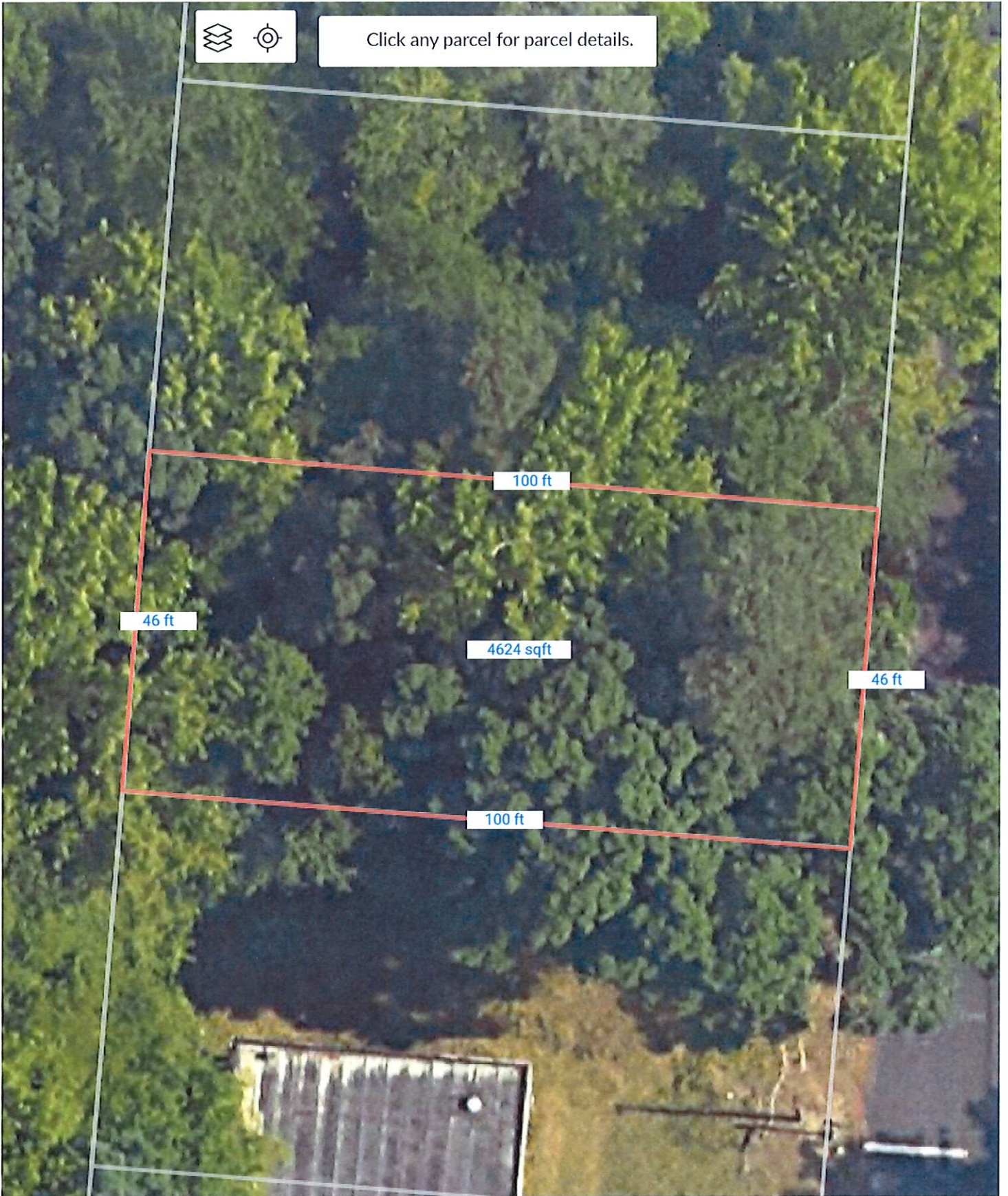

Parcel Disclaimer

Ruler
Legend



Map data ©2024 Google 10 ft

[Report a map error](#)

Agent 360

West Rd, Gibbsboro, NJ 08026

Gibbsboro Boro

Tax ID 13-00069 02-00017 01



Summary Information

Owner:	Borough Of Gibbsboro	Property Class:	Exempt/Inst
Owner Address:	Kirkwood Road	Annual Tax:	\$327
Owner City State:	GIBBSBORO NJ	Tax Record Updated:	04/16/24
Owner Zip+4:	08026		
No Mail(P):	No		
Owner Carrier Rt:			

Geographic Information

County:	Camden, NJ	Mid Sch Dist:	East Camden Co Reg
Municipality:	Gibbsboro Boro	Lot:	00017 01
High Sch Dist:	East Camden Co Reg	Qual Code:	
Elm Sch Dist:	East Camden Co Reg	Old Lot:	00017
Tax ID:	13-00069 02-00017 01		
Tax Map:	13		
Tax ID Alt:	13-00069 02-00017 01		
Block:	00069 02		
Old Tax ID:	13-00069-00017		
Old Block:	00069		
Old Qual Code:			

Assessment & Tax Information

Tax Year:	2023	Annual Tax:	\$327	Total Land Asmt:	\$7,700
Asmt As Of:	2023	Exempt Total Asmt:	\$7,700	Total Asmt:	\$7,700
				Exempt Land Asmt:	\$7,700

Lot Characteristics

Frontage:	50.00	SQFT:	5,001	Zoning:	
Depth:	100.00	Acres:	0.1148		
County Desc:	50X100				

Building Characteristics

Fireplace Total:	0	Family Room:	0	Building Desc:	
------------------	---	--------------	---	----------------	--

Codes & Descriptions

Land Use:	0	Exempt Owner:	Munic Govt	Exempt Use:	Gen Govt
Exempt Desc:	Vacant Land	Part Exempt Code		Exempt Facility:	VACANT LAND
Exempt Statute:	54:4-3.3	Part Exempt Code		Part Exempt Code	
County Land Desc:	50X100	Total/Addtl Lots:		County Bldg Desc:	

MLS History

Annual Tax Amounts

Year	County	Municipal	School	Annual
2023				\$327

Annual Assessment

Year	Land	Building	Ttl Taxable	Total Land	Total Bldg	Total Asmt
2023				\$7,700		\$7,700
2022				\$7,700		\$7,700
2021				\$7,700		\$7,700
2020				\$7,700		\$7,700
2019				\$7,700		\$7,700
2018				\$6,200		\$6,200
2017				\$6,200		\$6,200
2016				\$6,200		\$6,200
2015				\$6,200		\$6,200
2014				\$6,200		\$6,200
2013				\$6,200		\$6,200
2012				\$6,200		\$6,200
2011				\$6,200		\$6,200
2010				\$6,200		\$6,200
2009				\$6,200		\$6,200
2008				\$6,200		\$6,200
2007				\$6,200		\$6,200
2006				\$6,200		\$6,200
2005				\$6,200		\$6,200
2004				\$6,200		\$6,200
2003				\$6,200		\$6,200

Record Date: Book:
 Settle Date: Page:
 Sales Amt: Doc Num:
 Sale Remarks:
 Owner Names: Borough Of Gibbsboro

Property History

Source	Category	Status	Date	Price	Owner
Public Records				\$	Borough Of Gibbsboro

The data on this report is compiled by BRIGHT from various public and private sources. The data on this is not a legal flood determination. Errors may exist in any field on this report, including owner's name, tax amounts, mortgage history, and property characteristics. Verify the accuracy of all data with the county or municipality.

© BRIGHT MLS - Content is reliable but not guaranteed and should be independently verified (e.g., measurements may not be exact; visuals may be modified; school boundaries should be confirmed by school/district). Any offer of compensation is for MLS subscribers subject to Bright MLS policies and applicable agreements with other MLSs. Copyright 2024. Created: 08/05/2024 09:53 AM



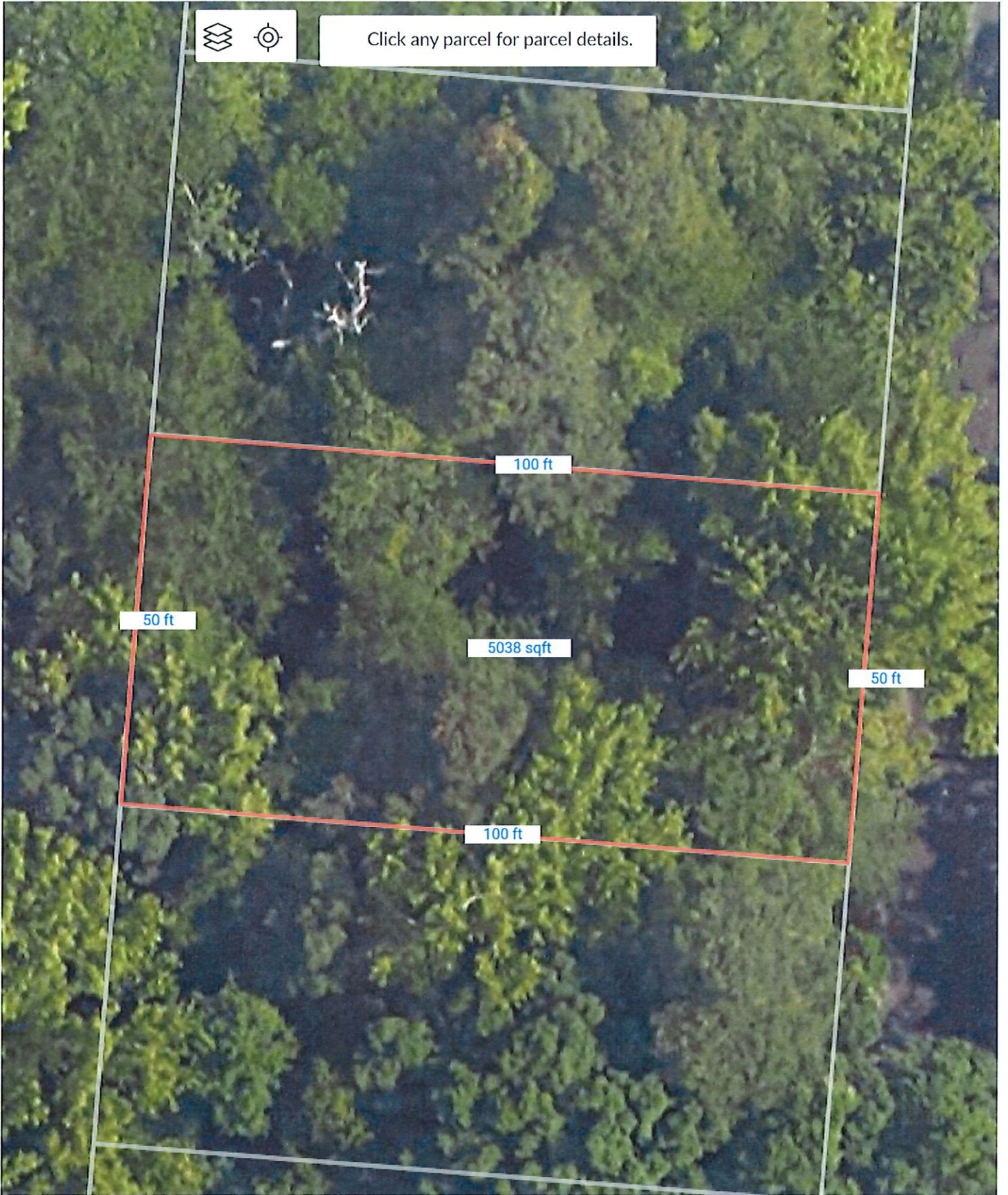

Parcel Disclaimer

Ruler

Legend



12

Map data ©2024 Google 10 ft

Report a map error

Agent 360

West Rd, Gibbsboro, NJ 08026

Gibbsboro Boro

Tax ID 13-00069 02-00018

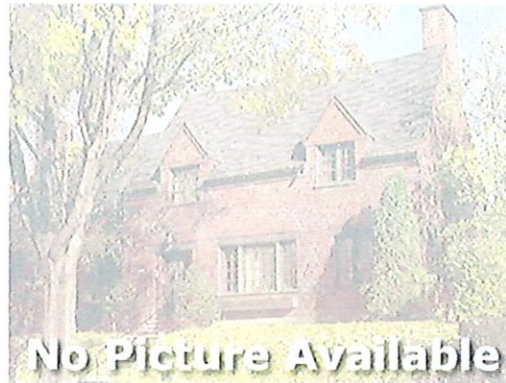

Summary Information

Owner:	Borough Of Gibbsboro	Property Class:	Exempt/Inst
Owner Address:	Kirkwood Road	Annual Tax:	\$327
Owner City State:	GIBBSBORO NJ	Tax Record Updated:	04/16/24
Owner Zip+4:	08026		
No Mail(P):	No		
Owner Carrier Rt:			

Geographic Information

County:	Camden, NJ	Mid Sch Dist:	East Camden Co Reg
Municipality:	Gibbsboro Boro	Lot:	00018
High Sch Dist:	East Camden Co Reg	Qual Code:	
Elm Sch Dist:	East Camden Co Reg	Old Lot:	00018
Tax ID:	13-00069 02-00018		
Tax Map:	13		
Tax ID Alt:	13-00069 02-00018		
Block:	00069 02		
Old Tax ID:	13-00069-00018		
Old Block:	00069		
Old Qual Code:			

Assessment & Tax Information

Tax Year:	2023	Annual Tax:	\$327	Total Land Asmt:	\$7,700
Asmt As Of:	2023	Exempt Total Asmt:	\$7,700	Total Asmt:	\$7,700
				Exempt Land Asmt:	\$7,700

Lot Characteristics

Frontage:	50.00	SQFT:	5,001	Zoning:	
Depth:	100.00	Acres:	0.1148		
County Desc:	50X100				

Building Characteristics

Fireplace Total:	0	Family Room:	0	Building Desc:	
------------------	---	--------------	---	----------------	--

Codes & Descriptions

Land Use:	0	Exempt Owner:	Munic Govt	Exempt Use:	Gen Govt
Exempt Desc:	Vacant Land	Part Exempt Code		Exempt Facility:	VACANT LAND
Exempt Statute:	54:4-3.3	Part Exempt Code		Part Exempt Code	
County Land Desc:	50X100	Total/Addtl Lots:		County Bldg Desc:	

MLS History

Annual Tax Amounts				
Year	County	Municipal	School	Annual
2023				\$327

Annual Assessment

Year	Land	Building	Ttl Taxable	Total Land	Total Bldg	Total Asmt
2023				\$7,700		\$7,700
2022				\$7,700		\$7,700
2021				\$7,700		\$7,700
2020				\$7,700		\$7,700
2019				\$7,700		\$7,700
2018				\$6,200		\$6,200
2017				\$6,200		\$6,200
2016				\$6,200		\$6,200
2015				\$6,200		\$6,200
2014				\$6,200		\$6,200
2013				\$6,200		\$6,200
2012				\$6,200		\$6,200
2011				\$6,200		\$6,200
2010				\$6,200		\$6,200
2009				\$6,200		\$6,200
2008				\$6,200		\$6,200
2007				\$6,200		\$6,200
2006				\$6,200		\$6,200
2005				\$6,200		\$6,200
2004				\$6,200		\$6,200
2003				\$6,200		\$6,200

Record Date: Book:
 Settle Date: Page:
 Sales Amt: Doc Num:
 Sale Remarks:
 Owner Names: Borough Of Gibbsboro

Flood Zone in Center of Parcel: X
 Flood Code Desc: Zone X-An Area That Is Determined To Be Outside The 100- And 500-Year Floodplains.
 Flood Zone Panel: 34007C0128F Panel Date: 06/16/2009
 Special Flood Hazard Area (SFHA): Out
 Within 250 feet of multiple flood zone: Yes (AE,X500,X)

Property History

Source	Category	Status	Date	Price	Owner
Public Records				\$	Borough Of Gibbsboro

The data on this report is compiled by BRIGHT from various public and private sources. The data on this is not a legal flood determination. Errors may exist in any field on this report, including owner's name, tax amounts, mortgage history, and property characteristics. Verify the accuracy of all data with the county or municipality.

© BRIGHT MLS - Content is reliable but not guaranteed and should be independently verified (e.g., measurements may not be exact; visuals may be modified; school boundaries should be confirmed by school/district). Any offer of compensation is for MLS subscribers subject to Bright MLS policies and applicable agreements with other MLSs. Copyright 2024. Created: 08/05/2024 09:53 AM





Click any parcel for parcel details.

13

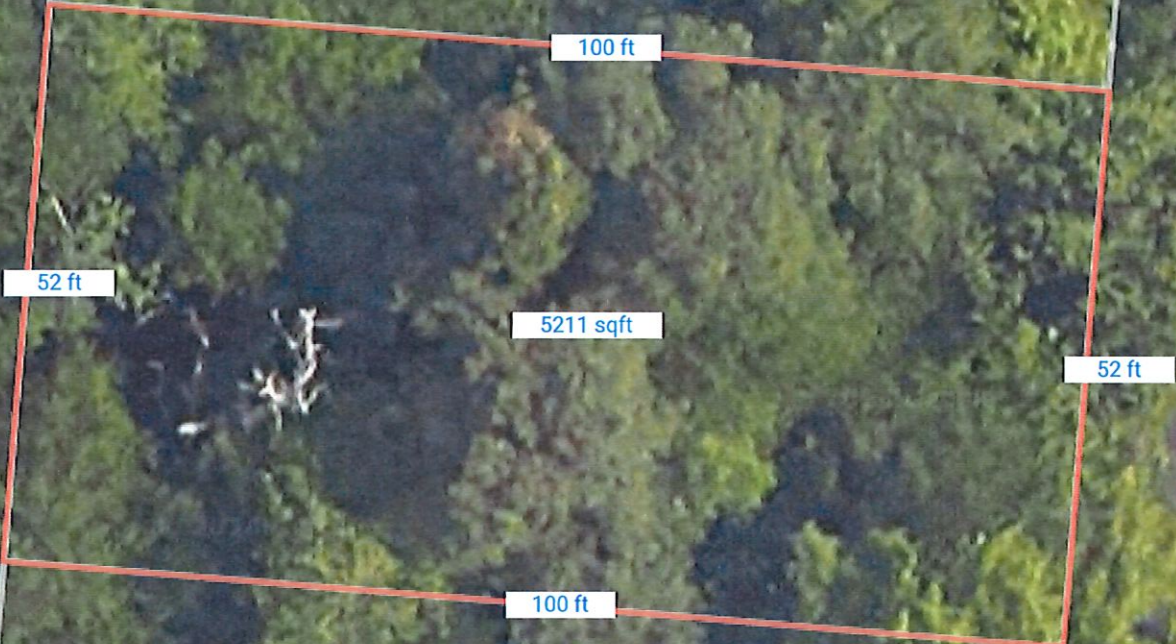

Parcel Disclaimer

Ruler
Legend



12

Map data ©2024 Google 10 ft

Report a map error