

TOTAL AREA
 36.433[±]
 (1587023.751)

I HEREBY CERTIFY THAT THIS PLAN IS BASED ON AN ACTUAL FIELD SURVEY, HAVING THE PRECISION OF 1 PART IN 9671 PARTS, WITH AN ERROR OF CLOSURE EQUAL TO 0.4444887414. THIS PLAN EQUALS 1 PART IN 10,000 PARTS OR MORE.

LOTS 33-6A TO BE GRANTED TO THE TOWN OF RAYMOND AND TO BE RESERVED FOR RECREATIONAL PURPOSES. SECTION V.17 UNDER THE GENERAL REQUIREMENTS FOR THE SUBDIVISION OF LAND.
 AS ADOPTED OCT. 29, 1974

EXISTING GRAVEL DRIVEWAY TO BE RESERVED AS A RIGHT OF WAY FOR INGRESS AND EGRESS TO AND FROM CEMETERY LOT.

METHOD OF COMPUTATION: LAT. + DEP. COMPASS RULE ADJUSTMENT. CHECK - N2 97° 06' 57" W - 1025.21

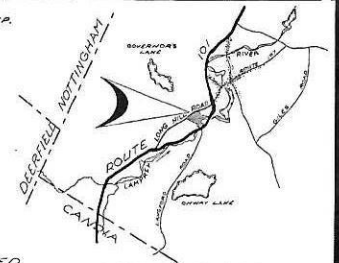

LONG HILL ROAD
 'OLD DEERFIELD ROAD'

WITH REMAINING LOT 33, HOUSE AND BARN LOT, IS THE RIGHTS TO USE THE WATER FROM THE ARTESIAN WELL LOCATED ON THE PREMISES ACROSS THE OLD DEERFIELD ROAD, WHICH IS NOW LONG HILL ROAD. DESCRIBED IN DEED VOL. 1521 PG. 91 AND RECORDED IN THE RECORD.

LAND OWNED BY ROBERT A. & BARBARA R. HUTCHINS AND DESCRIBED BY DEED, RECORDED IN VOLUME NO. 2195, PAGE NO. 1822, AT THE ROCKINGHAM COUNTY REGISTRY OF DEEDS, EXETER, N.H. RECORDED ON JANUARY 12, 1972.

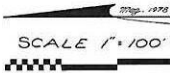

SUBDIVISION PLAN
 SECTIONS I & II

ROBERT A. & BARBARA R. HUTCHINS

RAYMOND ROCKINGHAM COUNTY
 NEW HAMPSHIRE

SURVEY SECTION I DEC. 1978
 SECTION II MAY 1978



June 22, 1978

DWN-209 CH-JKY ADDRESS OF OWNER OF RECORD: MR ROBERT A. HUTCHINS
 BEECH HILL ROAD
 EXETER, N.H. 03833

040-078	22	1072/3
151-077	25	35-90

ROLAND P. THERRIEN CO. 255 RIVER ROAD MANCHESTER, N.H. 03104 TEL: 603-625-8457

040-078
 151-077
 ROBERT A. HUTCHINS

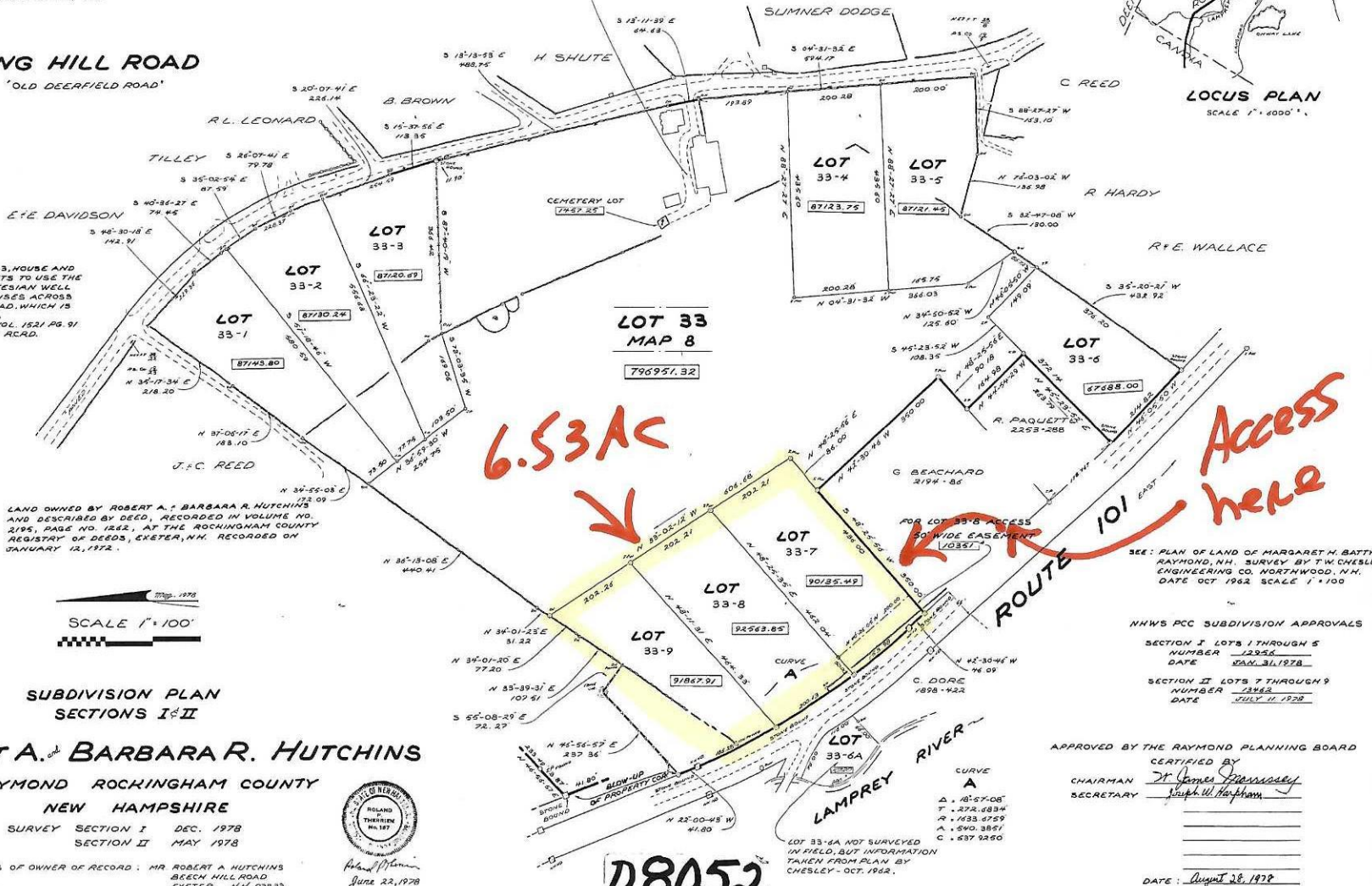

SEE: PLAN OF LAND OF MARGARET H. BATTY RAYMOND, N.H. SURVEY BY T.W. CHESLEY ENGINEERING CO. NORTHWOOD, N.H. DATE OCT 1962 SCALE 1" = 100'

NHWS PCC SUBDIVISION APPROVALS
 SECTION I LOTS 1 THROUGH 5
 NUMBER 1256
 DATE MAY 31, 1978
 SECTION II LOTS 7 THROUGH 9
 NUMBER 1256
 DATE JULY 11, 1978

APPROVED BY THE RAYMOND PLANNING BOARD
 CERTIFIED BY
 CHAIRMAN J. James Mansley
 SECRETARY Joseph W. Hartman

DATE: August 28, 1978

D8052