

COMPTON RESIDENTIAL DEVELOPMENT SITE



4.59 Acres of Land Across From Centennial High School

2320 Parmelee Avenue, Compton, CA 90222



- 4.59 Acres (199,940± SF)
- Future Development Site
- 3.9 Acres Buildable
- Low Density Residential Zoning



Exclusively listed by
Bradley A Luster
President

213.747.4154 office
213.276.2483 mobile
brad@majorproperties.com
Lic. 00913803

The information contained in this offering material is confidential and furnished solely for the purpose of a review by prospective Buyers of the subject property and is not to be used for any other purpose or made available to any other person without the express written consent of Major Properties.

This Brochure was prepared by Major Properties. It contains summary information pertaining to the Property and does not purport to be all-inclusive or to contain all of the information that a prospective Buyer may desire. All information is provided for general reference purposes only and is subject to change. The summaries do not purport to be complete or accurate descriptions of the full documents involved, nor do they constitute a legal analysis of such documents.

This information has been secured from sources we believe to be reliable. We make no representations or warranties, expressed or implied, as to the accuracy of the information. References to square footage or age are approximate. Recipient of this report must verify the information and bears all risk for any inaccuracies.

2320 N Parmelee Avenue
Compton, CA 90222

Property Details

Building Area	None
Land Area	4.59 Acres (199,940± SF)
Buildable Area	3.90 Acres (169,884± SF)
Zone	COML
APN	6145-004-060
Frontage	382.96' and 438.24' on Parmelee Ave

The property is located directly across Parmelee Avenue from Centennial High School and is across Compton Creek from Dr Ronald E McNair Elementary School.

The site is one block south of El Segundo Blvd and is midway between Central Avenue and Compton Avenue.

The Century (105) Freeway is situated one-mile to the north and the Harbor (110) Freeway is two-miles to the west.

The 104-acre Earvin "Magic" Johnson Recreation Area is also just minutes away, and offers family picnic areas, soccer fields and beautiful fishing lakes.

Property Highlights

- Compton development opportunity
- Former Compton Parmelee Armory
- County Assessor shows Limited Manufacturing zoning
- Compton's zoning map reflects Low Density Residential
- Phase 1 and 2 environmental completed in 2014-15
- NEPA (National Environmental Protection Act) completed in 2016
- Environmental review for CEQA (California Environmental Quality Act) compliance completed in 2020
- Buyer to verify accuracy of any and all information

The City of Compton is in the process of preparing a Transit Oriented Development (TOD) Specific Plan to transform the Compton Transit Station area into a vibrant mixed-use village with access to enhanced public spaces.

With TOD communities and some additional housing projects currently in the works, Compton is poised to become an attractive area to buy a home. The city is centrally located and has abundant room for future growth.

Asking Price: \$6,500,000 (\$32.51 Per SF)

Property Photo



Property Photo



Aerial Photo

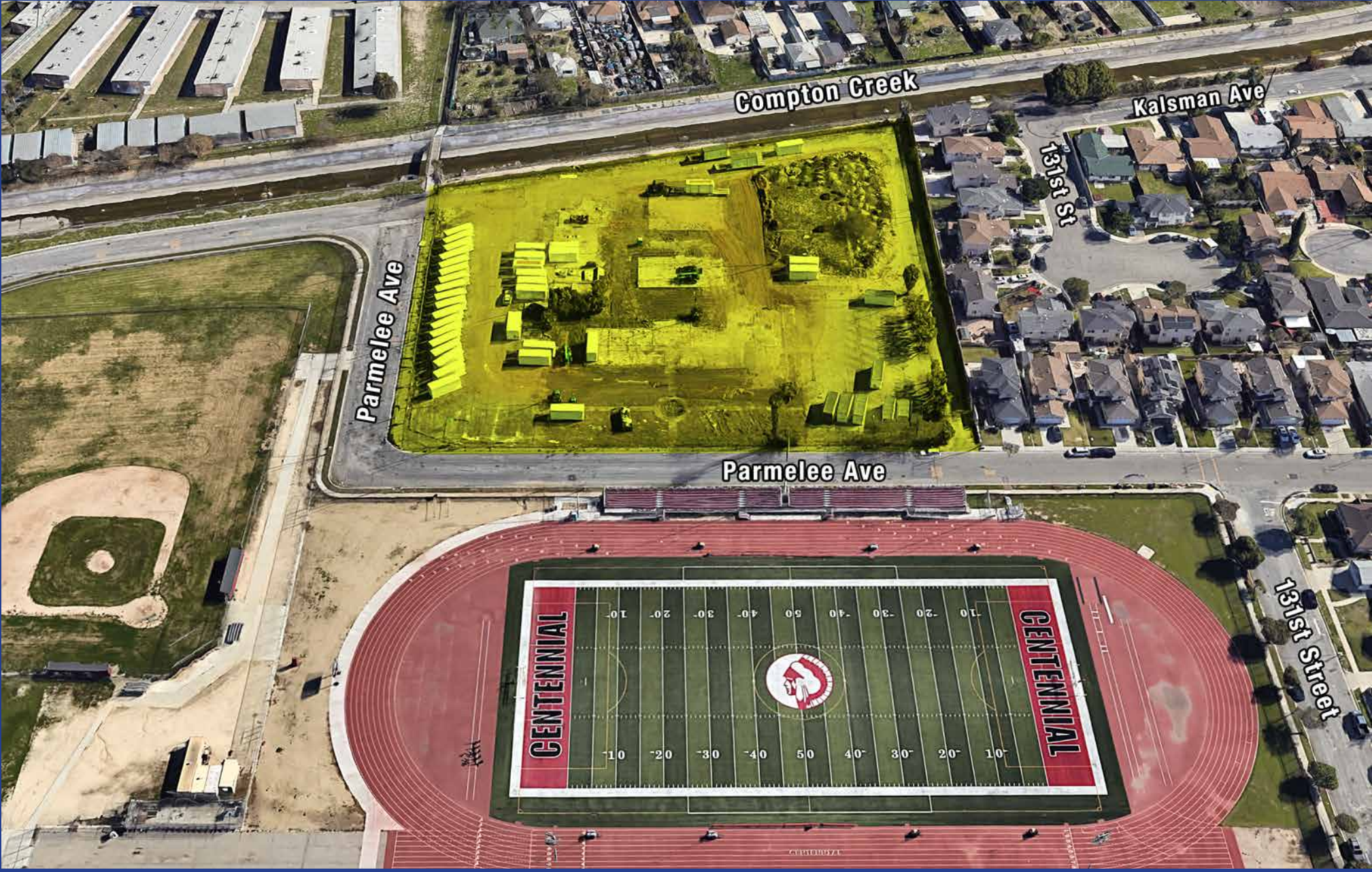

Plat Map

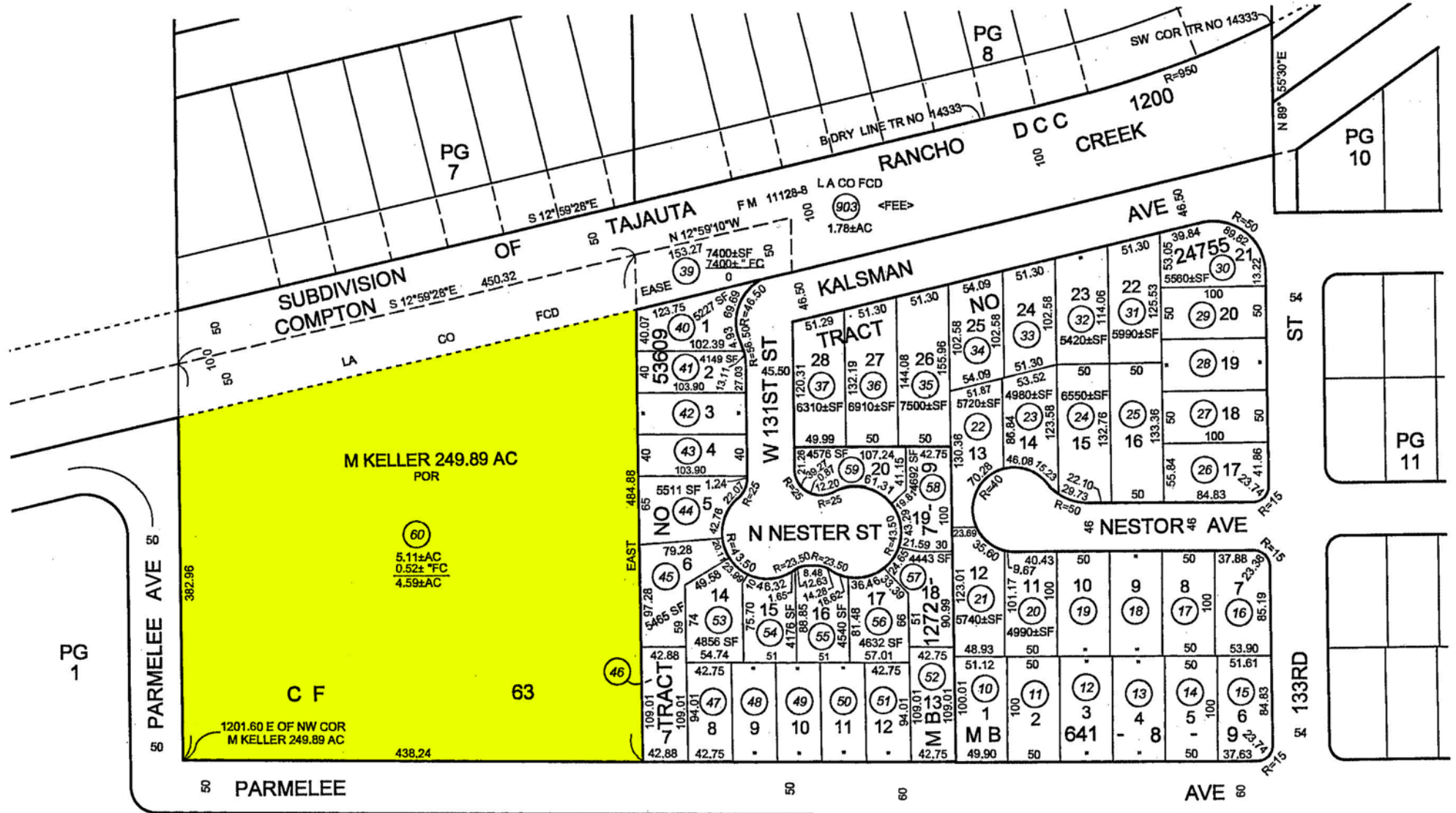

MAPPING AND GIS SERVICES

 SCALE 1" = 100'

PG 1

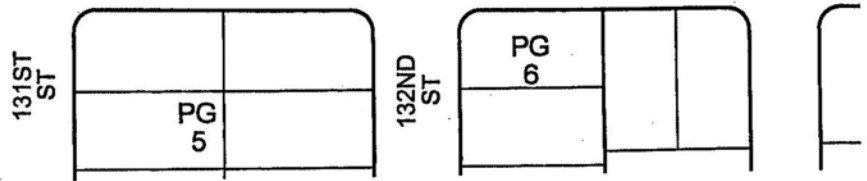

Area Map

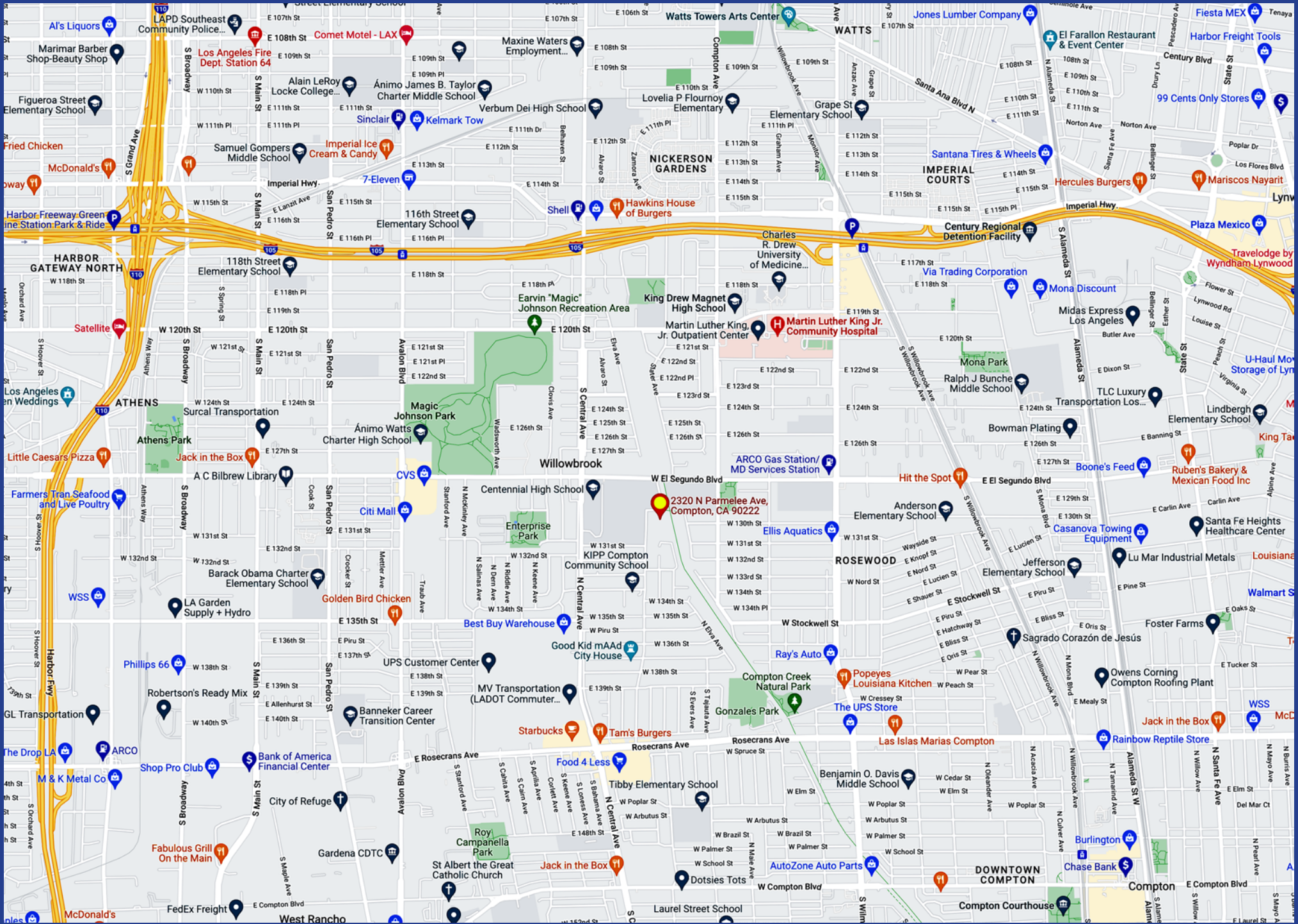

Neighborhood Demographics

Population

	2 mile	5 mile	10 mile
2010 Population	150,610	911,464	3,257,655
2022 Population	148,268	894,969	3,233,145
2027 Population Projection	145,542	878,069	3,178,771
Annual Growth 2010-2022	-0.1%	-0.2%	-0.1%
Annual Growth 2022-2027	-0.4%	-0.4%	-0.3%
Median Age	32.3	33.6	35.7
Bachelor's Degree or Higher	7%	10%	20%
U.S. Armed Forces	2	129	1,266

Population By Race

	2 mile	5 mile	10 mile
White	91,786	603,528	2,201,143
Black	49,283	217,019	543,195
American Indian/Alaskan Native	2,597	15,546	57,604
Asian	1,043	35,083	319,464
Hawaiian & Pacific Islander	629	4,616	19,857
Two or More Races	2,929	19,177	91,881
Hispanic Origin	98,460	629,522	2,010,933

Housing

	2 mile	5 mile	10 mile
Median Home Value	\$395,088	\$453,555	\$603,567
Median Year Built	1957	1958	1959

Households

	2 mile	5 mile	10 mile
2010 Households	35,605	235,489	960,287
2022 Households	34,657	229,491	954,209
2027 Household Projection	33,937	224,787	938,235
Annual Growth 2010-2022	0%	0.1%	0.3%
Annual Growth 2022-2027	-0.4%	-0.4%	-0.3%
Owner Occupied Households	16,383	99,900	385,567
Renter Occupied Households	17,554	124,887	552,668
Avg Household Size	4	3.8	3.3
Avg Household Vehicles	2	2	2
Total Specified Consumer Spending (\$)	\$1.1B	\$7.2B	\$31.1B

Income

	2 mile	5 mile	10 mile
Avg Household Income	\$64,112	\$68,675	\$83,870
Median Household Income	\$51,532	\$53,236	\$61,145
< \$25,000	8,963	53,221	197,893
\$25,000 - 50,000	7,933	55,335	200,345
\$50,000 - 75,000	6,737	44,026	165,668
\$75,000 - 100,000	4,358	28,425	115,380
\$100,000 - 125,000	3,206	19,710	89,926
\$125,000 - 150,000	1,316	11,131	54,729
\$150,000 - 200,000	1,481	10,986	63,430
\$200,000+	665	6,657	66,837

2320 N Parmelee Avenue
Compton, CA 90222

4.59 Acres of Land

Future Development Site



Exclusively listed by

Bradley A Luster

President

213.747.4154 office

213.276.2483 mobile

brad@majorproperties.com

Lic. 00913803

MAJOR PROPERTIES

1200 W Olympic Blvd
Los Angeles, CA 90015

majorproperties.com

